The

1939

SCIMITAR

LIFE BEGINS AT

EIGHT - THIRTY

AT LORAIN HIGH SCHOOL

LORAIN, OHIO

UP WITH THE ALARM

UP THE WALK

UP WITH THE FLAG

As the hands of the clock turn and all eyes look to the future, it is the hope of the 1939 Scimitar staff to perpetuate the cherished memories of high school days, and to present in pictures and in words, life in Lorain High School.

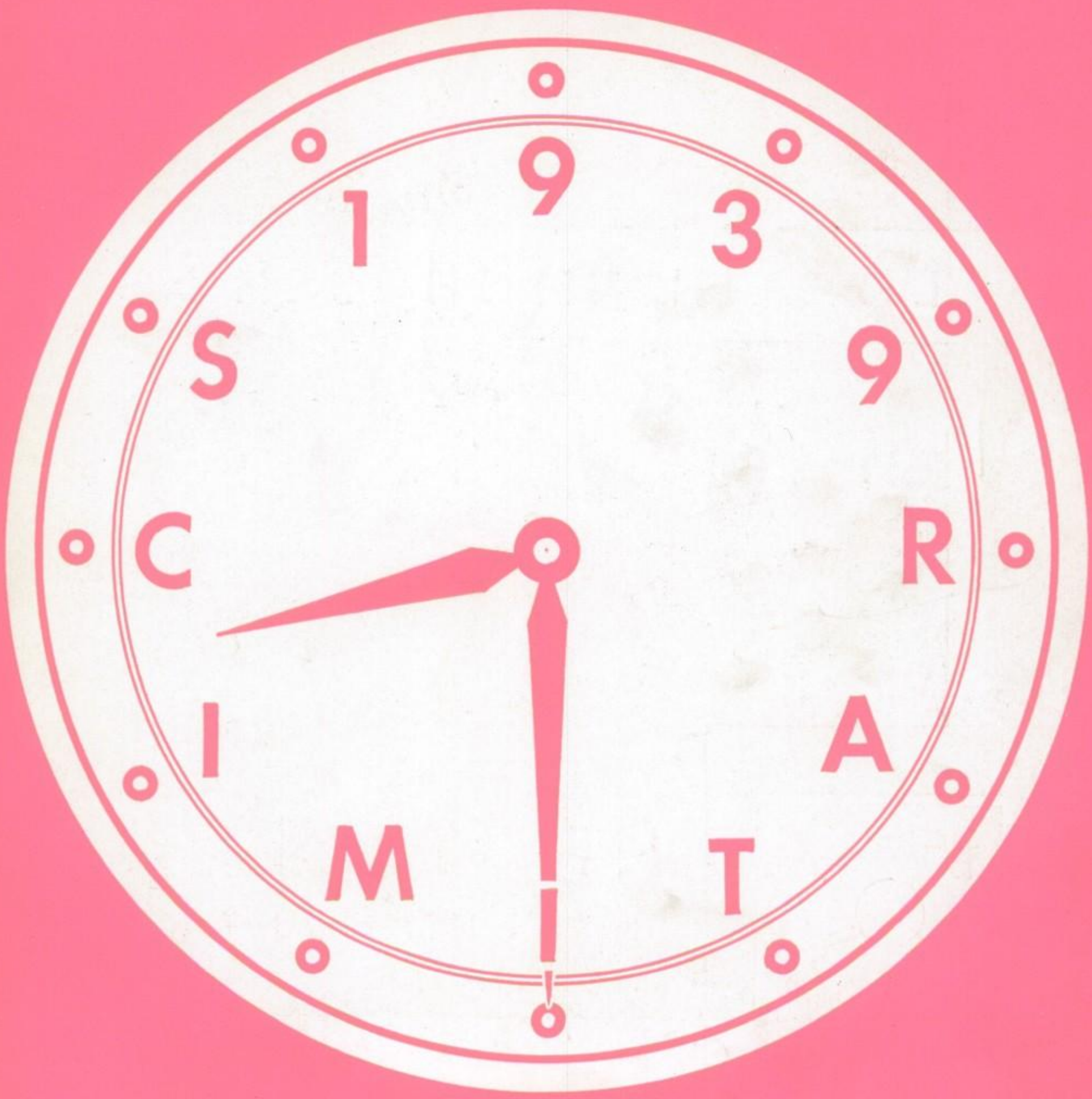

LORAIN HIGH SCHOOL

FACULTY AND

ADMINISTRATION

Superintendent of
Lorain Schools

MR. P. C. BUNN

A Message From Mr. Bunn . . .

What connection should our school life have with life after graduation from high school? In the United States people pay taxes to support public schools in order to perpetuate democracy and to make our country a better place in which to live and a better place in which to make a living. That being true, it follows then that our school life should have a very definite purpose—the training for good citizenship. With that end always in view, our activities both within and without the class room should aim to develop those traits of character which will help us to build a finer and better democracy. We can best accomplish this noble purpose by the daily practice of the ideals and principles of good citizenship in our school life as well as in our community life.

The spirit of democracy has always been exemplified in all our school activities. Social, political, economic, and religious prejudices have never had an opportunity to thrive here. We hope that you will carry this fine spirit of democracy with you when you leave school. That spirit will go a long way toward solving many of the problems that perplex our nation today.

Principal of
Lorain High School

MR. C. J. W. LUTTRELL

A Message From Mr. Luttrell . . .

Every school day from 8:30 when the 2100 pupils of Lorain High School arrive until the close of school when they return to their homes, they are busily engaged in guidance programs, assembly programs, class discussions, laboratory demonstrations, library reference work, vocal and instrumental music rehearsals, improvement club meetings, newspaper and yearbook editing, intramural sports, and varsity athletics.

Through this broad and differentiated program of activities, the members of this large school family by means of participation and cooperation, are being trained, so that each may attain his best personal development for his own good and at the same time become a worthy member of the community, state, and nation.

The happiness and security of the individual and the perpetuation of our American democracy depend upon proper training in cooperation, judgment, leadership, citizenship, service, and character through the skillful teaching of correct information, useful skills, right attitudes, and proper appreciations.

Lorain High School is exerting every effort to meet the needs of each pupil and to prepare him to accept the challenge of **true citizenship** in a **great Republic.**

Few students realize the vital importance that the Board of Education plays in our school life. It is the mainstay of our whole school system.

The services of the group include the administration of the financial program of the schools, employment of teachers and other school help, awarding of contracts, provision of books and supplies, proposal of school levies, supervision of school building constructions, prescription of courses and the promotion of school life in general.

Mr. Hartz, Clerk-Treasurer of the board, keeps the financial record of the schools and Mr. Pillans, Business Manager, supervises the physical property of the board, such as buildings, additions, repairs and maintenance of their property.

The board consists of seven members who are elected by the people for a term of three years. Their services are entirely voluntary and they receive no compensation other than appreciation from the community citizens. Those members comprising the board are Dr. S. V. Burley, President; D. W. Lawrence, Vice President; Philip Austin; W. A. Pillans; C. A. Hartz; Walter S. Neilsen, and Joseph A. Svete.

BOARD OF EDUCATION

MISS MARIE KRAMCHAK

From 8 to 4:30 Miss Marie Kramchak performs her work as Secretary to Mr. Luttrell and helps to keep the school a smooth-running institution.

The daily work of a high school secretary may seem routine to those who drop in casually, but the many contacts which are made with boys and girls, and the teachers, as well as with parents and friends of the school, lend a great deal of variety and pleasure to it.

"Marie" has established herself as a definite, vital part of school life during the time she has been here by aiding pupils and teachers in many ways, checking enrollment, keeping records straight and patching up the mishaps that happen to the students during the course of the day.

Miss Kramchak graduated from Lorain High School and obtained her business education at Wilcox Commercial School in Cleveland.

At the present time she is very active as Secretary of the Lorain Institute of Arts and Sciences, and Executive Secretary and Treasurer of the Lorain High School Alumni Association.

FACULTY

Edwin W. Bash
Ohio University
Bluffton College
Columbia University

United States History
Senior Civics

Mary C. Brittain
Ohio Wesleyan
Ohio State University

Home Economics

Constance A. Bleyer
University of Wisconsin

English
Journalism

Hazel A. Bell
Oberlin College
University of Wisconsin
University of Southern California

English

Charles W. Cook
Oberlin College

Household Chemistry
Descriptive Chemistry

Marjorie Carter
Ohio University

Physical Education

Howard F. Brown
Murray State College
Northwestern University

Band
Orchestra

Dora Davidson
Kent State University

Bookkeeping
Commercial Law

George Daniel
Ohio Wesleyan
Harvard
Chautauqua School of Physical Education

Physical Education

Fidelia Ann Cummings
Ohio State University
William and Mary College
Spencerian Business College

English
Spanish

Victor E. Dobras
College of Wooster
George Peabody College for Teachers

English

Esther M. Dempsey
Ohio State University
Columbia University

Home Economics
Orientation

D. C. Davis
Ohio State University

Industrial Arts

Harold Freshwater
Ohio State University

Biology

Emma C. Finly
Baldwin Wallace College
Chicago University
Cornell University

European History

Carl A. Eversman
Ohio Northern University
Ohio State University
Northwestern University

Boys Guidance
Business Training

FACULTY

Clyde U. Bateman
Ohio Wesleyan

United States History
Trigonometry
College Algebra

Gertrude Gaines
Bowling Green Business University
University of Kentucky

Shorthand
Typing

Ruth Grall
Fenn College
Western Reserve University

German

Kenneth E. Grove
Ohio State University

Industrial Arts

Orval Gundrum
Bowling Green University
Ohio State University
Western Reserve University

Biology

Amy R. Hall
West Virginia Wesleyan
Columbia University
George Washington University

English
Geometry

Ruth M. Hardy
Findlay College
University of Chicago
Northwestern University

Dramatics
English

Martha L. Hartley
Lake Erie College
Columbia University
University of Grenoble
University of Paris

French

Euphrasia Haskins
Ohio State University

History
Senior Civics

Harold Hickman
De Pauw University

Business Arithmetic
Civics

Ralph Holder
Oberlin College
Ohio State University
Ohio University
Columbia University

Chemistry
Physics

Grace S. Hug
Oberlin College
Ohio University

History
Civics

Clarice M. Ingalls
Oberlin College

Industrial
Geography
Civics

Joan Jameson
Wooster College

English

Eloise I. Kilgore
Ohio Wesleyan University

Home Economics

Murnice Lange
Western Reserve University

Shorthand
Typing

FACULTY

Vera H. Lawrence
Ohio Wesleyan University
Algebra
English

Edith B. Love
Mather College
Western Reserve University
Cleveland College
Latin

Earl R. Lowrie
Bowling Green University
Industrial Arts

Ada G. Marvin
Findlay College
Columbia University
English

E. M. McCaskey
Mount Union College
Harvard University
General Science
Physical Education

Martin V. McGill
Oberlin College
Michigan State University
Chemistry

John J. McKee
Holy Cross College
Oberlin College
Western Reserve University
Biology

Olive E. Miller
Baldwin Wallace College
English

E. A. Monegan
Ohio State University
Mechanical Drawing

Blanche G. Moos
Oberlin College
University of Southern California
Girls' Guidance
English
French

O. M. Newman
Miami University
Wilmington College
Shorthand
Typing

Helen Oehlke
Cleveland School of Art
Western Reserve University
University of Cincinnati
Commercial Art

H. A. Oliver
Ohio State University
American History
Senior Civics

S. Norman Park
Oberlin College and Conservatory
Christiansen Choral School
City Supervisor of Music

Harold E. Pryor
College of Wooster
Industrial Geography
Biology
Head Coach

FACULTY

Mary A. Ristine
Miami University

Home Economics
Orientation

Bernice Sergeant
Wellesley College
Ohio State University
Ohio Wesleyan University

English
Economics

Madalene B. Sherman
Oberlin College
Western Reserve University
School of Library Science

Librarian

Helen D. Simpson
Baldwin Wallace College
University of Wisconsin
Columbia University

Geometry
Algebra

Frederick H. Smith
Ohio State University

Geometry

William A. Smith
Baldwin Wallace College
Ohio State University

History
Director of Intramural

Ida Stone
Oberlin College
University of Chicago
Harvard University

Latin
History

Lena Swick
University of Kansas
University of Mexico
Columbia University

English

Wilbur H. Tipton
Ohio Wesleyan University

Bookkeeping
Business Training

Harry L. Traub
Bowling Green University
Ohio State University

Industrial Arts

Charles G. Urbanic
Louisiana State University

History
Civics
Assistant Coach

Helen Vorman
Ohio State University
University of California
University of Upsolo

English
Lawrence College

C. C. Waterhouse
Ohio State University
University of Wisconsin

Physics

Zola M. Watson
Western Reserve University

Algebra
Journalism

Anna A. Wheatley
Ohio State University

History

CLASSES

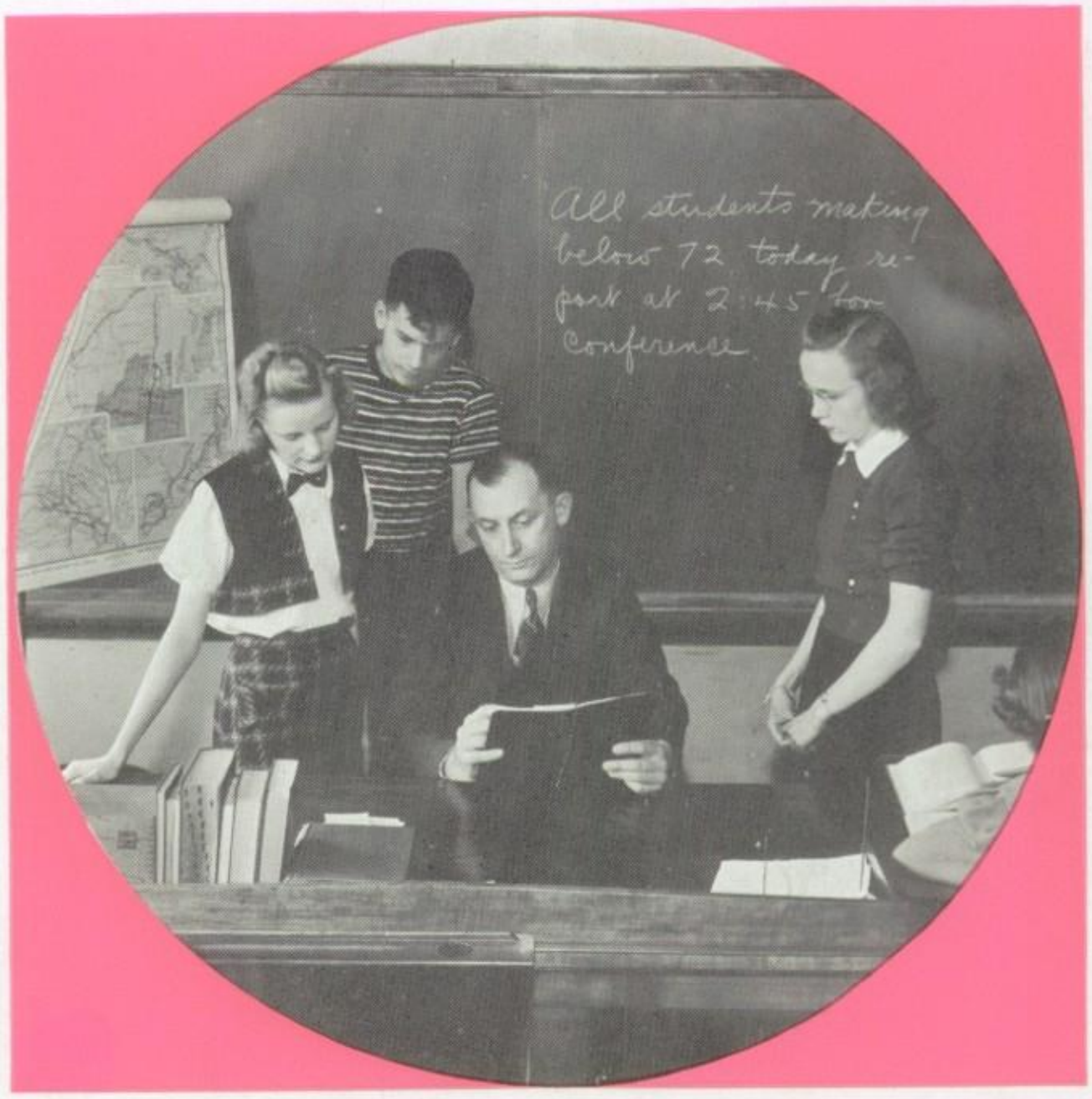
All students making
below 72 today re-
port at 2:45 for
Conference

L

1939 A

ELMER PAPP, President
MARION BULZOMI, Vice-President
HELEN GREENFIELD, Secretary
VIRGINIA KOSMO, Treasurer

1939 A COMMITTEES

PIN

James Creamer, Chr.
Zenon Sykuta
Aldo Miraldi
Betty McQuattie
Gerladine Richards
Jane Kuhn
Dolores Glover

MOTTO

Carl Thomas, Chr.
Tom Harlan
Jack Bryner
Helen Boros
Mary Knapp
De V Manwell
Anna Wakarean

BANQUET

George Zatroch
Ordway Cisgen
Marcella Walters
Patricia Ann Wright

ANNOUNCEMENT

Edward Sofranko, Chr.
John Laidlaw
Albert Kulics
Louise Bradley
Jean Ferguson
Loretta Moulder
Myrtle Weeks

COLOR

Jack Paterson, Chr.
Albert Primosic
Robert Decker
Lucy Perrier
Marcella Walters
Anna Yaksich
Geraldine Sachs

CLASS OFFICERS

1939 B COMMITTEES

PIN

Norbert Stevens, Chr.
June Runge
Harold Saladin
Margaret Banks
Susan Listiak
Ernest Rigo
George Stanko
Virginia Barson

MOTTO

Ann Bernhardt, Chr.
Bill Eddy
Lillian Bodor
Andrew Mattey
Norman Bueche
Ernest Yonovitz
Ivor Jones

COLOR

Betty Dick, Chr.
Bob Rohner
Ralph Welder
Ivan Fisher
Ray Smith
Dorothy Grossner
Henry Holder
Anne Derfiny

ANNOUNCEMENT

John Chupa, Chr.
John Wolfe
Clarice Miraldi
Tony Melessa
Jane Blank
Betty Ann Lahm
George Sutila
Don Schnitzler

DANCE

Barbara Baker
Frank Calabrese
Jack Gelman
Robert Gillmore
Robert Sanborn
Doris Frederick
John Salisbury
Mildred James

BANQUET

Mildred James
Don Schnitzler
Margaret Sekelsky
George Sutila

1939 B

ROBERT SANBORN, President
JOHN SALISBURY, Vice-President
MILDRED JAMES, Secretary
DORIS FREDERICK, Treasurer

CLASS OF 1939 - A

Harry Baker
Ruth Badertscher
George Balazik
Frances Banko
Alfred Barraco
Anna Bartos
John Basilone
Helen Boros
Jack Bryner
Dorothy Boskey
Marion Bulzomi
Louise Bradley
Frank Cellozzi
Anna Bruno
Otto Chuhay
Mildred Carlsen
Ordway Cisgen
Anita Clark
Paul Codispoti
Barbara Coley
Clarence Comiskey
Margaret Diso
Thomas Connell
Nancy Ellison
James Creamer
Lois Farschman
Frank Crlenjak
Jeanne Ferguson
Eugene Dargo
Evelyn Firestone
Robert Decker
Lucille Fulla
Elgin Deidrick
Vera Gawne
Andrew Delman
Antoinette Gelonese
Roger Doane
Dolores Glover
Frank Dohanos
Lois Goodell

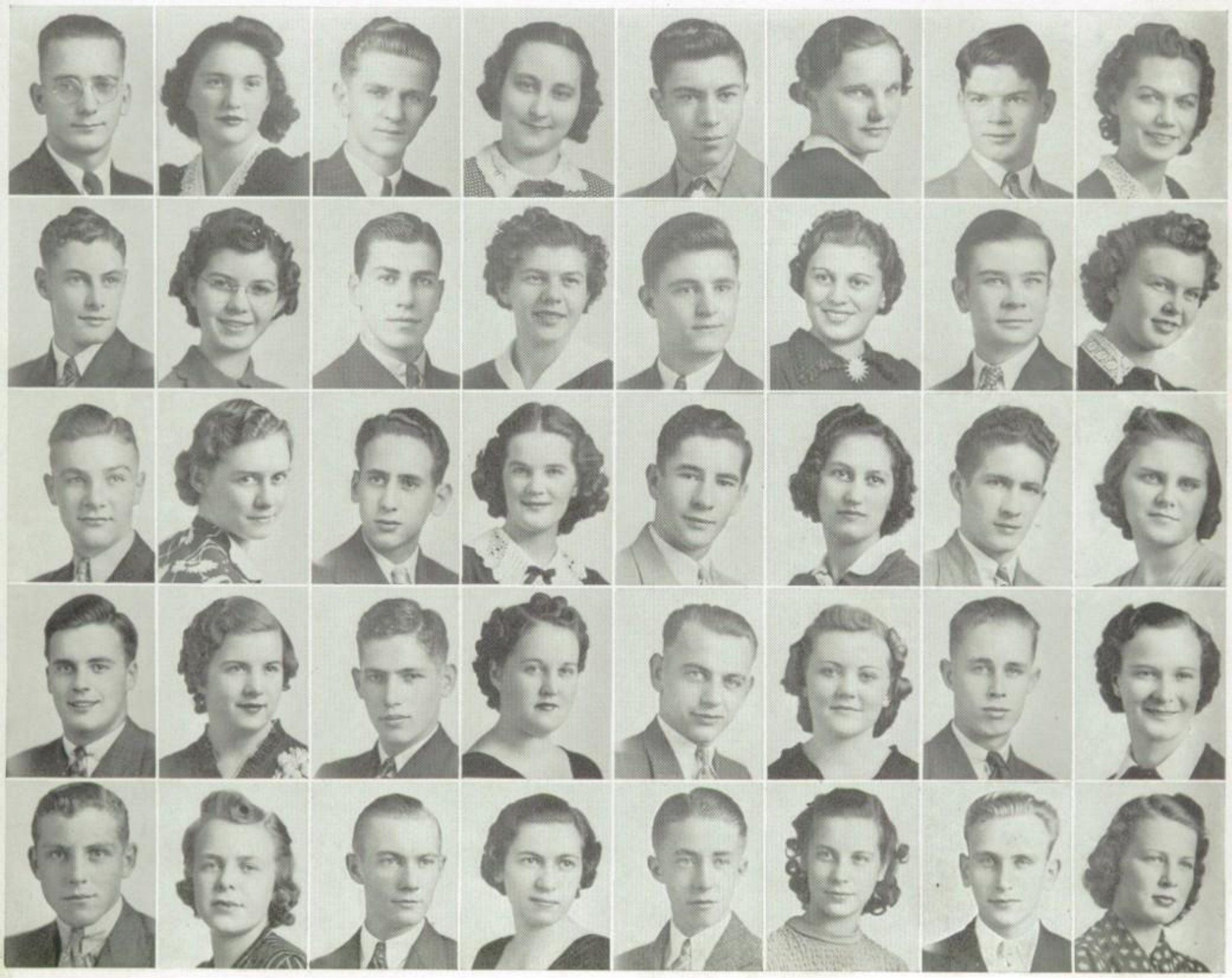

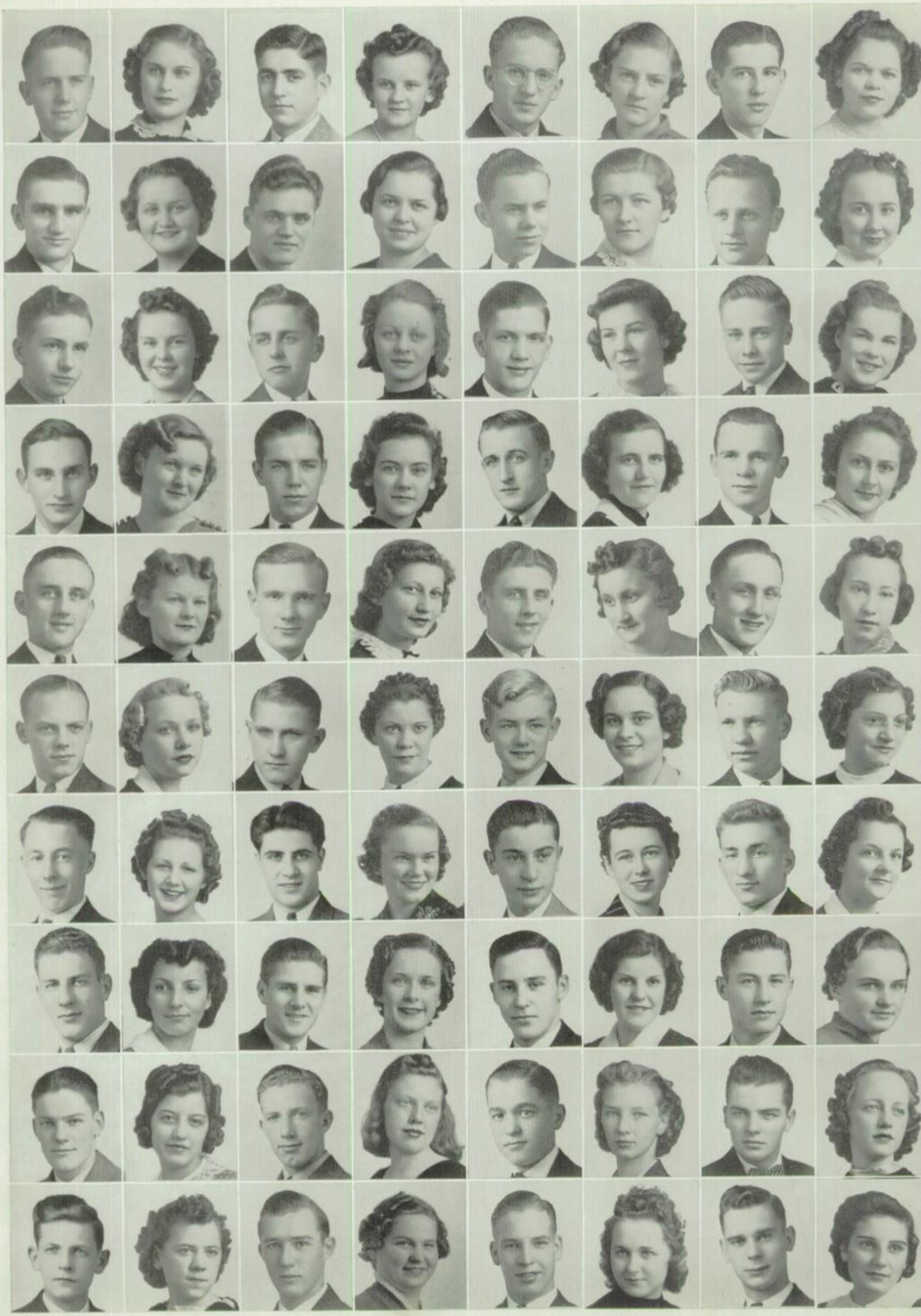

1939-A

Robert Essig
Helen Greenfield
Carl Ferraro
Margaret Gurtsak
Hugh Flenniken
Janice Hoffman
John Furdyn
Irene Horvath

John Gall
June Hurd
Robert Gibson
Alma Johnson
Frederick Glime
Anna Karamarkovich
Harold Haas
Amelia Kaspirek

Thomas Harlan
Jean Kienzle
Robert Heilman
Mary Judith Knapp
Ralph Heiman
Elizabeth Koboly
Clinton Heimbach
Jean Kochan

Jerome Jaffey
Margaret Kopos
Frank Jazdinski
Virginia Kosmo
Earl Jones
Mary Krancevich
George Kabasan
Jane Kuhn

Donald Konowall
Esther Kurdas
George Ksenich
Sophia Kuzan
Albert Kulics
Betty Jane Lenchek
John Laidlaw
Tommesina Leone

James Maholic
Margaret Lumsden
Anthony Martincin
Malvene Mannarell
Walter Mead
De V Manwell
Stephen Medvec
Conceta Mazzone

Wilbur Meyers
Lucy McAndrews
Tony Mezzatesta
Geraldine McFadden
Aldo Miraldi
Betty McQuattie
Steve Muska
Janet Meyer

Mark Neumann
Angeline Miceli
George Olexa
Bernice Miller
Edward Papp
Bessie Miller
Elmer Papp
Helen Millis

Vernon Parker
Clara Miraldi
Jack Patterson
Mabel Morgan
Michael Pavelschak
Loretta Moulder
Charles Pickel
Olivia Musial

Jack Post
Agnes Novotney
Albert Primosic
Carol Oldham
Eugene Redden
Eleanor Oray
Russell Reid
Lucy Perrier

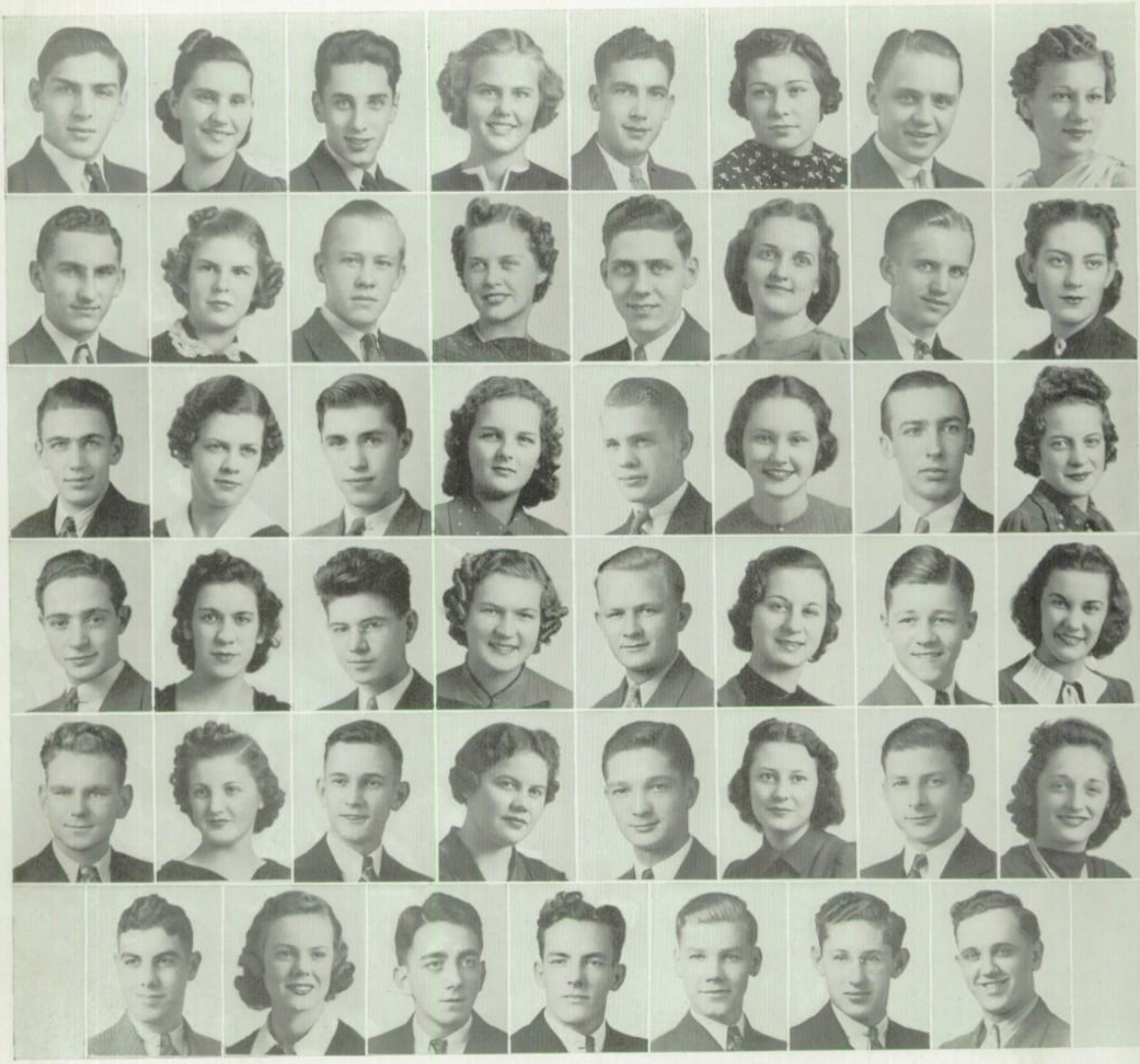

1939 - A

David Ross
Rose Pillari
Gerald Ross
Geraldine Richards
Eugene Sestili
Leah Rogowin
Charles Severa
Evelyn Romick

Beryl Shiff
Geraldine Sachs
Anthony Simo
Theresa Simmer
Theodore Simonovich
Anna Sipos
Joseph Skrepich
Sylvia Slutzker

Henry Slana
Dorothy Spiker
Frank Slattery
Dorothy Stamps
Albert Smith
Betty Stephenson
Edward Sofranko
Donna Tressel

Anthony Sparino
Mildred Valentini
Albert Stuller
Dorothy von Wantoch
Zenon Sykuta
Julia Voros
Kenneth Taylor
Ann Wakarean

Clarence Teter
Marcella Walters
Carl Thomas
Myrtle Weeks
Frank Tobias
Patricia Ann Wright
Joseph Tornabene
Ann Yaksich

James Trepoy
Betty Young
Elmer Vick
Eugene Wittmer
Edward Woloszinski
John Yavornitzky
George Zatroch

CLASS OF 1939 - B

Lawrence Adams
Pauline Adams
Joseph Andrews
Norma Albright
Lester Ardo
Carol Armstrong
Dick Asmus
Rosemary Austin

Jack Baker
Shirley Babcock
Edward Berens
Anna Mae Baier
Joseph Beribak
Barbara Baker
Francis Bickley
Margaret Banks

Donald Blatchford
Virginia Barson
Henry Boycik
Antoinette Benedetto
Daniel Braggs
Libby Berman
Myron Brantford
Ann Bernhardt

Harvey Brown
Gladys Blackford
Norman Bueche
Jane Blank
Kenneth Buhl
Cecilia Bober
Orval Butler
Lillian Bodor

Frank Calabrese
Elizabeth Bolden

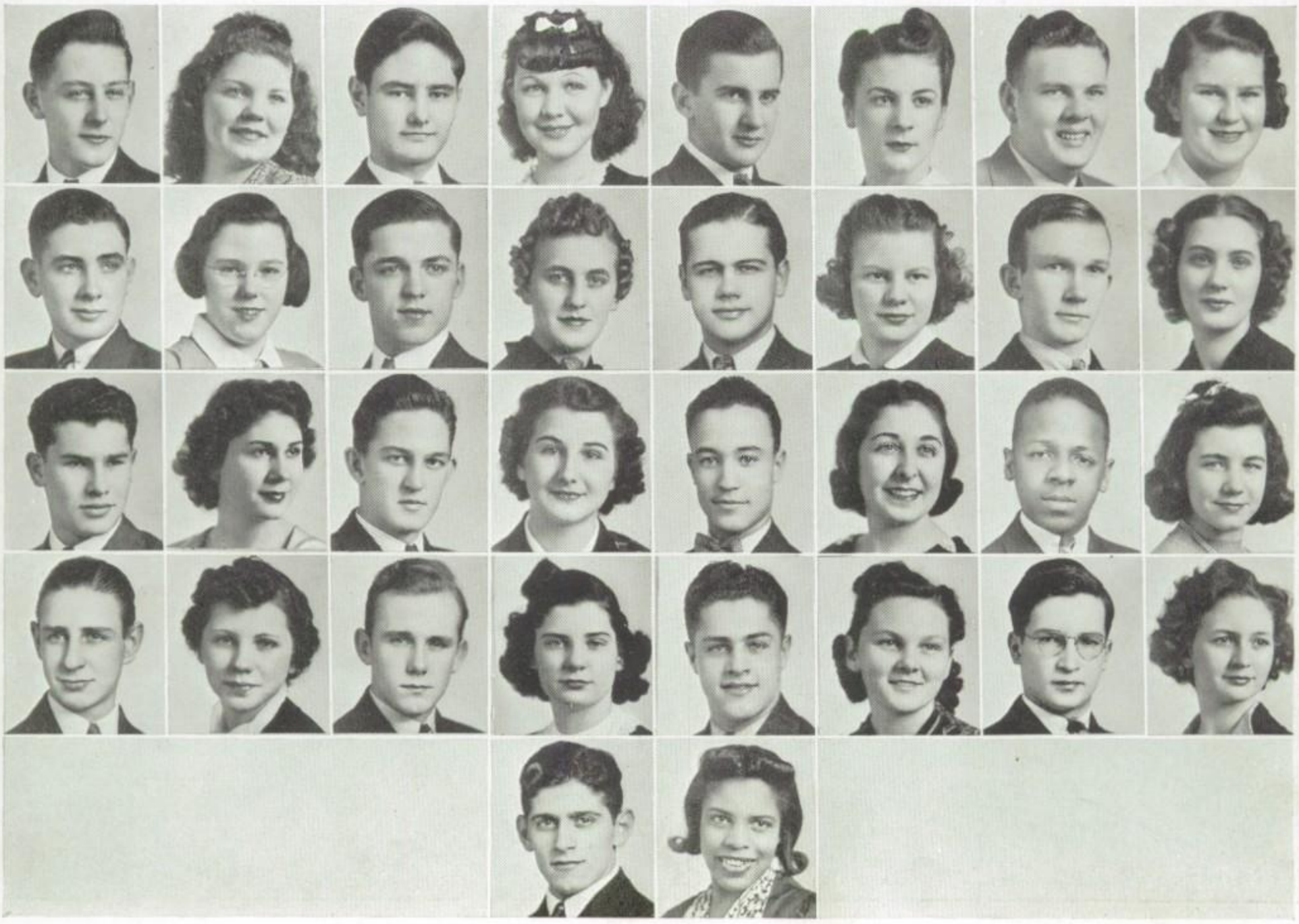

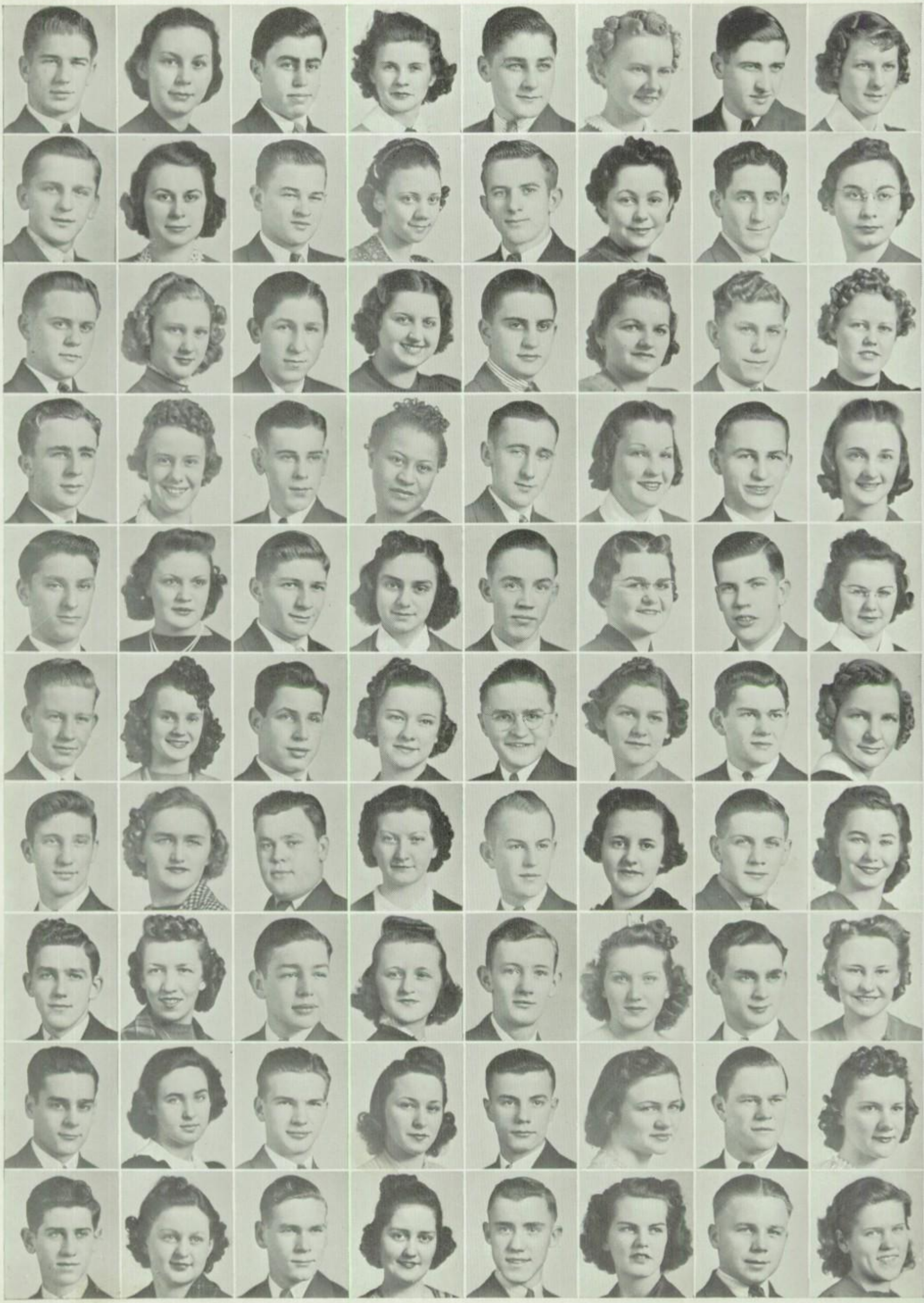

1939-B

John Chupa
Adeline Bonk
Anthony Cocco
Helen Brazina
Eugene Connone
Florence Brosky
Thomas Cowan
Mildred Burgett

Joseph Crnko
Agnes Burke
Joseph Csohany
Marie Cambarare
Emil Cyran
Adella Campana
John Dandrea
Consetta Carpentiere

Harry Debevec
Bernice Chestnut
Nick DeMarco
Viola Chonko
John DiGiandomenico
Wilhelmina Chonko
George Divinetz
Esther Cline

Walter Dolyk
Betty Jane Cook
Lawrence Donahue
Arneal Davis
William Donahue
Helen Dembinski
Bert Dropco
Helen Demchik

John Dudiak
Anne Frances Derfiny
William Dugovich
Virginia Detillio
Robert Dunlavey
Helen D'Innocente
William Eddy
Betty Dick

Martin Eiden
Anna Druzin
Richard Eiden
Mary Dunnigan
Charles Faris
Bernice Eglinski
Ivan Fisher
Winifred Emmerick

Ralph Flaczynski
Elizabeth Erdy
Raymond Frederick
Betty Esch
Gordon Garber
Charlotte Faik
Dick Garver
Nancy Faris

John Gascoigne
Dollie Fazio
Jack Gelman
Kathleen Flaherty
Robert Gillmore
Doris Frederick
Charles Glaser
Clarice Gadomski

Salvatore Glorioso
Marjorie Gentes
William Greenfield
Ada Givner
David Grubic
Patricia Goldthorpe
Eugene Hartley
Angela Gorka

Robert Hoffman
Ruth Gove
Robert Hogue
Mary Jayne Griesser
Henry Holder
Harriet Grondin
Edward Hribar
Helen Gross

1939 - B

Gerard Hunter
Dorothy Grossner
James Jacobs
Helen Gulla
Fulton James
Helen Hanko
Andy Jesko
June Hanna

George Johnson
Sophie Harmatiuk
Harold Jones
Helen Hebblethwaite
Ivor Jones
Frances Hodorowski
James Jones
Elsie Horvath

George Kanes
Helen Hronec
Emil Kattas
Mildred Humphrey
Herbert Kimmel
Dorothy Husar
Elmer Kirschner
Clara Imhoff

Allan Klein
Jane Irish
Stephen Klemen
Doreese Jackson
Theodore Ksenich
Gloria Jacoby
Carl Lambroff
Frances Jahn

Louis Laney
Mildred James
Theodore Leonard
Rosella James
Frank Lewandoski
Emily Janus
Leroy Limpach
Alice Johnson

Joseph Luca
Florence Kalayi
Gerald Lustig
Susan Katonak
Joseph Mager
Twila Keifer
Joseph Maras
Helen Kish

Richard Martinek
Sophie Klapkowski
John Matesich
Lucille Klukovich
Andrew Mattey
Mary Kohart
Tony Melessa
Bernadette Kolena

John Merva
Dorothy Konyar
Joshua Merves
Elizabeth Kover
Theodore Michaels
Irene Kowalski
Edward Molnar
Margaret Krajec

Bryan More
Vanita Kramer
Keith Morgan
Agnes Krasienko
Aaron Moyer
Elizabeth Kruppa
Edward Mroz
Florence Kulas

William Murray
Victoria Kumse
George Myers
Olga Kunch
James Nagy
Betty Ann Lahm
George Ockajik
Cleo Lee

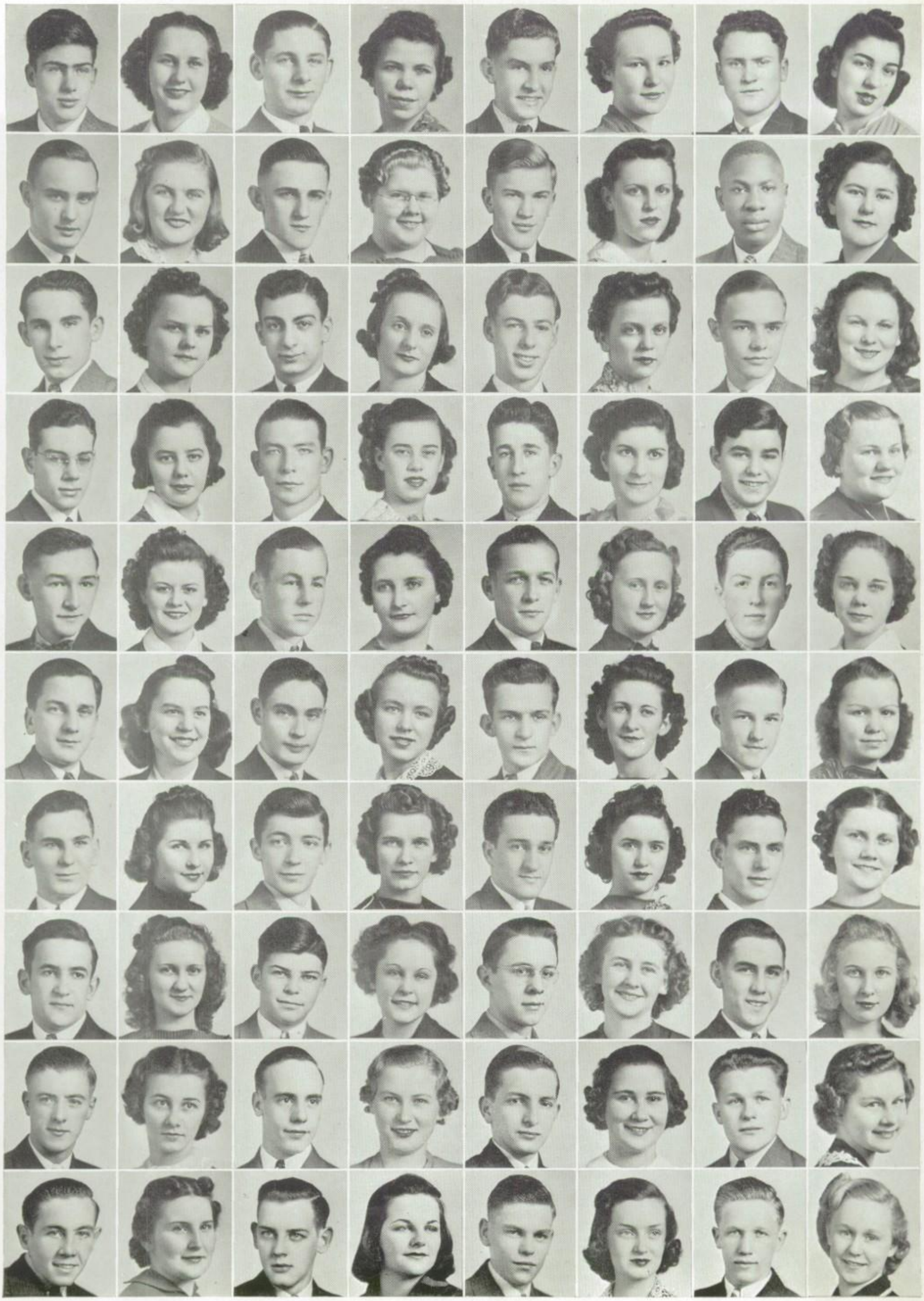

1939-B

John O'Neil
Susan Listiak
Jesse Palagyi
Una Mae Lutz
Steve Palko
Mary Mager
Charles Pavlovcic
Nasta Mannarelli

Raymond Pearman
Lois Marsac
Robert Pekarovits
Barbara Matesick
Harry Perry
Eleanor Matusak
Stanley Perusek
Margaret Matyi

Julius Pirigyi
Eunice McKinney
Emil Potyrala
Dorothy Menges
Joseph Potyrala
Jennie Merves
Michael Pribanic
Nellie Mikolanis

Charles Price
Gladys Milewski
Edward Prosak
Lila Millard
Nicholas Provenza
Myrtle Miller
Nicholas Puskas
Clarice Miraldi

Joseph Rangus
Gwenda Morgan
Keith Raymond
Waldreen Mrosky
Frank Reis
Verna Mucha
Richard Renouard
Helene Onis

John Repko
Jeannette Pape
William Repko
Margaret Pasko
Edward Rigda
Patricia Peller
Ernest Rigo
Esther Raccio

Robert Rohner
Mildred Radosovich
John Rose
Mary Ralich
Eric Ryll
Helen Rebman
Thomas Rzaca
Priscilla Rehoreg

Alphonse Sadowski
Marie Rosso
Joseph Sage
June Runge
Harold Saladin
Lydia Sands
John Salisbury
Lila Jean Sapienza

Robert Sanborn
Alice Scobey
Steve Sawczyn
Margaret Sekelsky
Raymond Scheel
Olga Selent
Donald Schnitzler
Anastasia Semanitsky

John Schrenkel
Sophia Semczyk
William Schweinberg
Eileen Seng
Anton Sedivy
Mary Severa
Norman Sensheimer
Evelyn Shauver

1939 - B

Alfaldo Serrano
Jean Shepard
Peter Shagovac
Emma Simonic
Charles Shoemaker
Gertrude Skladan
Paul Sidevy
Helen Skorvanek

Bernard Siepietowski
Lucy Speck
Joseph Sipkowsky
Anna Sperka
George Skrepich
Angelyn Stanziano
Raymond Smith
Helen Stawicki

John Sofranko
Dorothy Stefanoff
George Stanko
June Steward
Leonard Steris
Elizaeth Stiliha
Stephen Stitak
Agnes Straka

Norbert Stevens
Helen Straka
James Stidham
Martha Straka
Clifford Stipanovich
Carmela Sulpizio
Raymond Super
Helen Sutowski

George Sutila
Theresa Swiderski
Frank Szekeres
Helen Szabo
Milan Taborac
Mildred Takash
David Taylor
Marian Tarski

Herbert Tellman
Betty Jane Tates
William Temme
Kathrine Timchuk
Alonzo Thomas
Angeline Tomazin
Herbert Thomas
Ella Tomko

Robert Thompson
Irene Tomko
Mike Toth
Anna Toth
Albert Uhse
Selma Trawinski
Alfred Uhse
Mary Tyler

Frank Uszak
Anna Urban
George Verban
Olga Verbilo
Paul Vlha
Lottie Watras
John Weber
Margaret Weber

Ralph Welter
Elsie Werner
Robert Williams
Marian West
Douglas Witter
Jane Williams
John Wolfe
Myrtle Wood

Omer Workman
Bonnie Wyatt
John Yager
Olga Zapotochny
Ernest Yonovitz
Henry Zajec
Joseph Zimmerman
Paul Zudell

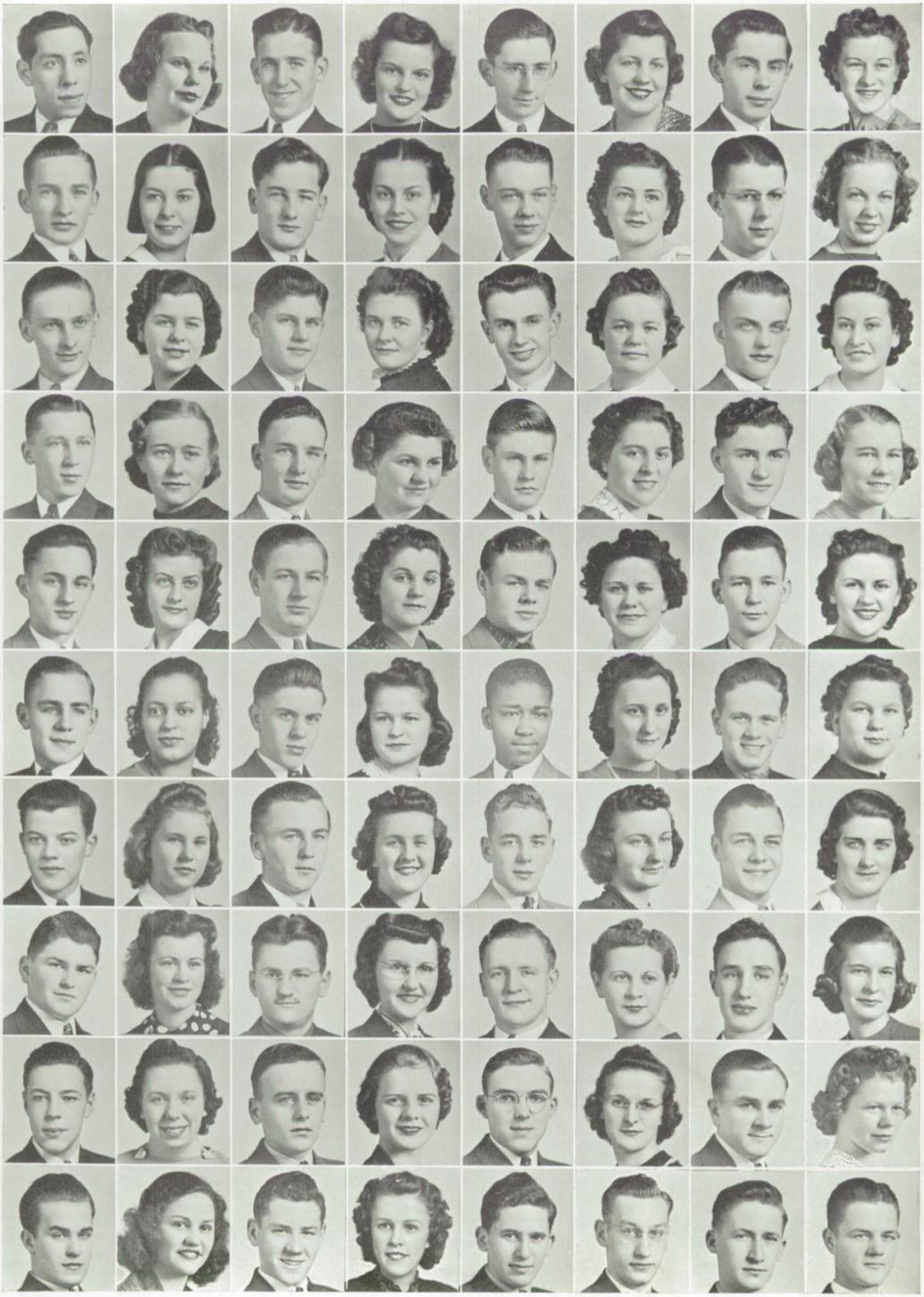

SCHOOL ACTIVITIES

1939 A

Ruth Badertscher: Clubs, Music, Operetta, School Aid.

Harry Baker: School Aid.

George Balazik: Athletics.

Frances Banko: Clubs.

Alfred Barraco: Intramurals, School Aid.

Anna Bartos: Intramurals, Club.

John Basilone: Athletics, Clubs, Intramurals.

Helen Boros: School Aid.

Dorothy Boskey: Clubs, Intramurals, School Aid.

Louise Bradley: Clubs, Intramurals, School Aid.

Anna Bruno: School Aid.

Jack Bryner: Clubs, School Aid.

Marion Bulzomi: Vice-President of 1939A Class, Athletics, Clubs, School Aid, Senate-Council.

Mildred Carlsen: Clubs, Music Operetta, Publications, School Aid, National Honor Society.

Frank Cellozzi: Intramurals, School Aid.

Ordway Cisgen: Athletics, School Aid.

Anita Clark: Intramurals, School Aid.

Paul Codispoti: School Aid.

Barbara Coley: Intramurals, School Aid.

Clarence Comiskey: Music, Operetta, Publications, School Aid.

Thomas Connell: School Aid.

James Creamer: Clubs, Intramurals, Music, Operetta, School Aid, National Honor Society.

Frank Crlenjak: Intramurals.

Eugene Dargo: Intramurals.

Robert Decker: School Aid.

Elgin Deidrick: Clubs, Intramurals, School Aid.

Andrew Delman: Intramurals, School Aid.

Margaret Diso: Clubs.

Roger Doane: Intramurals.

Frank Dohanos: Music, Operetta.

Nancy Ellison: Clubs.

Robert Essig: Athletics, Clubs, Intramurals, School Aid, National Honor Society:

Lois Farschman: Clubs, Music, Operetta.

Jeanne Ferguson: Clubs, Music, Operetta, School Aid, Senate-Council, National Honor Society.

Carl Ferraro: Athletics, School Aid, Senate Council.

Evelyn Firestone: Clubs.

Hugh Flenniken: Music.

Lucille Fulla: Clubs, Intramurals, School Aid.

John Gall: Intramurals.

Vera Gawne: Music, Operetta, School Aid.

Dolores Glover: Clubs, Dramatics, Intramurals, School Aid, National Honor Society.

Lois Goodell: Clubs, School Aid, National Honor Society.

Helen Greenfield: Secretary of 1939A Class, Clubs, Intramurals, Publications, School Aid, Senate-Council, National Honor Society.

Margaret Gurtsak: Clubs, Intramurals, School Aid.

Harold Haas: Athletics, Clubs, Intramurals, Publications, School Aid, National Honor Society.

Thomas Harlan: Clubs, Music, Operetta, School Aid.

Robert Heilman: Athletics, Clubs, Intramurals, Music, Operetta, School Aid, Senate-Council.

Clinton Heimbach: Athletics, Clubs, Music, School Aid, National Honor Society.

Janice Hoffman: Clubs, School Aid.

June Hurd: Clubs, Intramurals, Music, Operetta, School Aid.

Jerome Jaffey: Athletics, Clubs, Intramurals, Publications, School Aid.

Alma Johnson: Music, Operetta.

Earl Jones: Athletics.

Anna Karamarkovich: Intramurals, School Aid.

Amelia Kaspirek: Clubs, Intramurals, School Aid, National Honor Society.

Jean Kienzle: Clubs, Music, Operetta, School Aid, Senate-Council.

Mary Judith Knapp: Clubs, Intramurals, Music, Operetta, National Honor Society.

Elizabeth Koboly: Operetta, School Aid.

Jean Kochan: School Aid.

Donald Konowall: School Aid.

Margaret Kopas: Dramatics, Intramurals, School Aid.

Virginia Kosmo: Clubs, Intramurals, Publications, School Aid, National Honor Society.

Mary Krancevich: Clubs.

George Ksenich: Athletics, Intramurals, School Aid.

Jane Kuhn: Clubs, Intramurals, School Aid.

Albert Kulics: School Aid.

Sophie Kuzan: School Aid.

Behind the Scenes

The Little Leader

You tell 'em Coach

Council of War

Feminine Frolics

Four Sleepy People

Slamming Sally

SCHOOL ACTIVITIES

Margaret Lumsden: Clubs, Intramurals, Music, School Aid.

John Laidlaw: Athletics, Club, Intramural, Music, School Aid.

Betty Jane Lenchek: Clubs, Music, School Aid.

Malvine Mannarelli: Clubs, School Aid.

Dev Manwell: Clubs, Intramurals, Music, Operetta, Publications, School Aid, Senate-Council, National Honor Society.

Consetta Mazzone: Intramural.

Lucy McAndrews: Intramurals, School Aid.

Geraldine McFadden: Clubs, School Aid, Publications.

Betty McQuattie: Clubs, Intramurals, School Aid, Senate-Council, National Honor Society.

Walter Mead: Music, School Aid.

Steve Medvec: Intramurals, School Aid.

Janet Meyer: School Aid.

Wilbur Meyers: School Aid.

Angeline Miceli: Intramurals.

Bernice Miller: Music, School Aid.

Bessie Miller: Clubs, Intramurals, Publications, School Aid

Clara Miraldi: Clubs, School Aid.

Mabel Morgan: Clubs, Publications, School Aid.

Loretta Moulder: Clubs, School Aid, National Honor Society.

Olivia Musial: Clubs, School Aid.

Steve Muska: Athletics, Clubs.

Mark Neumann: Athletics, Clubs, School Aid.

Agnes Novotny: Intramurals, School Aid.

Carol Oldham: Clubs.

Eleanor Oray: School Aid.

Edward Papp: Intramurals, School Aid.

Elmer Papp: President of 1939A Class, Athletics, Clubs, School Aid, Senate-Council.

Vernon Parker: Intramurals.

Jack Paterson: Intramurals, School Aid.

Mike Pavelschak: School Aid.

Lucy Perrier: Intramural, School Aid, Clubs.

Charles Pickel: Athletics.

Rose Pillari: Publications, School Aid.

Jack Post: Clubs, Intramurals, Music, School Aid, Senate-Council.

Albert Primosic: Intramurals, School Aid, Senate-Council.

Gene Redden: School Aid.

Russell Reid: Music.

Geraldene Richards: Clubs, Music, Publications, School Aid, Senate-Council, National Honor Society.

Leah Rogowin: School Aid.

Evelyn Romick: Clubs.

David Ross: Clubs, Dramatics, School Aid, National Honor Society.

Gerry Sachs: Clubs, Intramurals, Publications, School Aid, National Honor Society.

Eugene Sestili: Clubs, Intramurals, School Aid.

Charles Severa: Clubs, Intramurals, School Aid.

Beryl Shiff: Clubs, Intramurals, Music, Operetta, School Aid.

Anthony Simo: Clubs, School Aid.

Theodore Simonovich: Athletics, School Aid.

Joe Skrepich: Intramurals.

Frank Slattery: Music, School Aid.

Sylvia Slutzker: Clubs, Intramurals, School Aid, National Honor Society.

Edward Sofranko: Clubs, Intramurals, Publications, School Aid, National Honor Society.

Tony Sparino: Athletics, School Aid.

Betty Stephenson: Clubs, Intramurals, Publications, School Aid, Senate-Council.

Albert Stuller: School Aid.

Zenon Sykuta: Athletics, Clubs, Intramurals, Publications, School Aid, Senate-Council, National Honor Society.

Clarence Teter: School Aid.

Carl Thomas: Clubs, Publications, School Aid, National Honor Society.

Frank Tobias: Intramurals, School Aid.

Joe Tornabene: School Aid.

James Trepoy: Intramurals, School Aid.

Donna Tressel: Clubs, School Aid.

Mildred Valentini: Intramurals.

Dorothy Von Wontock: Clubs, Music, Operetta, School Aid.

Julia Voros: Clubs.

Ann Wakarean: Publications, School Aid.

Marcella Walters: Clubs, School Aid, National Honor Society.

Myrtle Weeks: School Aid.

Eugene Wittmer: Athletics.

Patricia Ann Wright: Clubs, Publications, School Aid, National Honor Society.

Anne Yaksich: Clubs, Intramurals, School Aid.

John Yavornitzky: School Aid.

Betty Young: Music, Operetta, School Aid.

George Zatrock: Clubs, School Aid.

Camera Catches Camera

Coach Pryor Ponders

Mail Heroes

Time Marches On

Spoils of Victory

SCHOOL ACTIVITIES

1939 B

Barbara Baker: Athletics, Clubs, Dramatics, Publications, School Aid, Senate-Council, National Honor Society.

Elizabeth Balden: School Aid.

Margaret Banks: Athletics, Music, Operetta.

Virginia Barson: Athletics, School Aid.

Antoinette Benedetto: School Aid.

Libby Berman: Clubs, School Aid, National Honor Society.

Ann Bernhardt: Clubs, Music, Operetta, School Aid.

Francis Bickley: Athletics.

Gladys Blackford: Athletics.

Jane Blank: Clubs, Music, Operetta, School Aid, National Honor Society.

Donald Blatchford: Athletics.

Cecelia Bober: Clubs.

Lillian Bodor: Clubs, Music, Operetta, School Aid, National Honor Society.

Adeline Bonk: School Aid.

Henry Boycik: Athletics, Intramurals.

Daniel Braggs: Music, School Aid, National Honor Society.

Myron Brantford: Clubs, School Aid.

Helen Brazina: School Aid.

Florence Brosky: Clubs, School Aid.

Harvey Brown: School Aid.

Norman Bueche: Athletics, Clubs, Intramurals, School Aid.

Kenneth Buhl: Athletics.

Mildred Burgett: School Aid.

Agnes Burke: Athletics.

Orval Butler: Clubs, Music, School Aid.

Frank Calabrese: Clubs, Dramatics, Music, Operetta, School Aid.

Marie Cambarare: School Aid.

Adella Campana: School Aid.

Consetta Carpentiere: Club, School Aid, National Honor Society.

Viola Chonko: Athletics, School Aid.

John Chupa: Athletics, Clubs, Intramurals, School Aid, Senate-Council

Esther Cline: School Aid.

Betty Jane Cook: Clubs, School Aid.

Joseph Csohany: Athletics, Music, School Aid.

Arneal Davis: School Aid.

Helen Demchik: School Aid.

Anne Derfiny: Clubs, School Aid.

Virginia DeTillio: Athletics, School Aid.

Betty Dick: Clubs, Dramatics, Music, Operetta, Publications, School Aid, Senate-Council, National Honor Society.

John Digiandomenico: Athletics, Clubs, School Aid.

Helen D'Innocente: School Aid.

Bert Dropco: Clubs, School Aid.

John Dudiak: School Aid.

William Dugovich: Athletics, Clubs, Dramatics, Intramurals, Operetta, Publications, School Aid, Editor of Scimitar, Senate-Council, National Honor Society.

Robert Dunlavey: Athletics, Intramurals, Clubs, School Aid.

William Eddy: Clubs, Music, Operetta, School Aid.

Bernice Eglinski: Clubs.

Martin Eiden: Clubs, School Aid.

Winifred Emmerich: School Aid.

Betty Esch: Athletics, Publications, School Aid.

Charlotte Falk: Athletics, Clubs, School Aid, National Honor Society.

Ivan Fisher: Athletics, Dramatics, Music, Operetta, School Aid.

Doris Fredrick: Treasurer of '39B Class, Clubs, Intramurals, Publications, School Aid, National Honor Society.

Clarice Gadomski: School Aid.

Gordon Garber: Music, School Aid.

Marjorie Gentes: Athletics, Clubs, Music, School Aid.

SCHOOL ACTIVITIES

Robert Gillmore: Clubs, Dramatics, Music, Operetta, Publications, School Aid, Senate-Council, National Honor Society.

Ada Givner: Clubs, Music, Operetta, National Honor Society.

Angela Gorka: Athletics.

Mary Jane Griesser: Clubs, School Aid.

Harriette Grondin: Athletics, School Aid.

Helen Gross: Athletics, Clubs.

Dorothy Grossner: Athletics, Clubs, School Aid, National Honor Society.

David Grubic: Intramurals.

June Hanna: Clubs, School Aid.

Sophie Harmatiuk: Athletics.

Eugene Hartley: Athletics.

Robert Hoffman: Clubs, Intramurals, School Aid.

Robert Houge: School Aid.

Henry Holder: Athletics, Clubs, School Aid, National Honor Society.

Helen Hronec: Operetta, School Aid, National Honor Society.

Mildred Humphrey: Clubs, School Aid.

Dorothy Husar: Clubs, School Aid, National Honor Society.

Clara Imhoff: Athletics, School Aid.

Jane Irish: Athletics, Clubs, Music, Operetta, School Aid.

Doreese Jackson: Music, Operetta.

Gloria Jacoby: Clubs, Music, Operetta, Senate-Council, National Honor Society.

Frances Jahn: Athletics.

Fulton James: Athletics, School Aid.

Mildred James: Secretary of '39B Class, Clubs, Publications, School Aid, Senate-Council, National Honor Society.

Rosella James: Clubs.

Emily Janus: Clubs, School Aid.

Andy Jesko: Athletics, School Aid.

Alice Johnson: Club.

George Johnson: Clubs, Music, Operetta, School Aid.

Ivor Jones: Dramatics, Athletics, Clubs, Intramurals, Music, Operetta, School Aid.

James Jones: Athletics, Clubs, Intramurals, School Aid.

Florence Kalayi: School Aid.

George Kanes: Intramurals.

Susan Katonak: Music, Operetta, School Aid.

Micheal Katrinchak: Intramurals.

Emil Kattas: Clubs, Intramurals, School Aid, National Honor Society.

Twila Keifer: Clubs, Music, Operetta, National Honor Society.

Elmer Kirchner: Athletics, Intramurals.

Allan Klein: Clubs, Intramurals, Publications.

Mary Kohart: Clubs, School Aid.

Bernadette Kolena: School Aid.

Irene Kowalski: Athletics, Clubs, School Aid, National Honor Society.

Margret Krajec: School Aid.

Agnes Krasienko: Athletics.

Elizabeth Kruppa: Athletics, School Aid.

Theodore Ksenich: Intramurals.

Victoria Kumse: Athletics, Clubs, Publications, School Aid, National Honor Society.

Olga Kunch: Athletics, Clubs, Operetta, School Aid.

Betty Ann Lahm: Athletics, Clubs, Music, Operetta, Publications, School Aid, National Honor Society.

Susan Listiak: Clubs, School Aid, National Honor Society.

Joseph Luca: Music.

Gerald Lustig: Athletics, Clubs, Intramurals, Music, Operetta, School Aid, National Honor Society.

Mary Mager: Clubs.

Lois Marsac: Music, Operetta, School Aid.

Barbara Matesic: Athletics, School Aid.

This Way Please

Ladies First

Swing that Cheer

Driving through

Victory Swing

Jitterbug Ballet

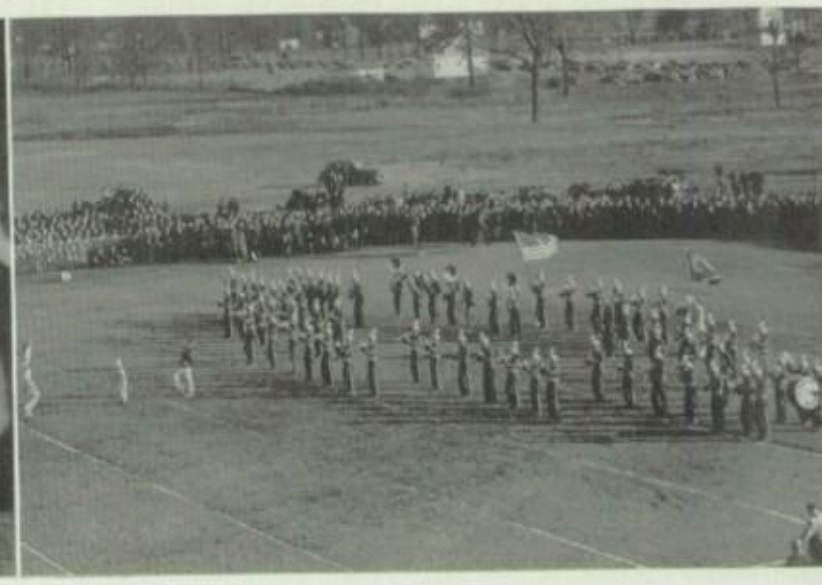

Down the Field

SCHOOL ACTIVITIES

1939 B

Andrew Matty: School Aid.

Margaret Matyi: Athletics, School Aid.

Antonio Melessa: Intramurals, School Aid.

Dorothy Menges: School Aid.

Joshua Merves: Clubs, School Aid, National Honor Society.

Theodore Michaels: Clubs, School Aid, Senate-Council, National Honor Society.

Gladys Milewski: School Aid, Publications, Clubs, Athletics.

Lila Millard: Clubs.

Myrtle Miller: Music, Operetta, School Aid.

Clarice Miraldi: Clubs, Music, Operetta, School Aid, National Honor Society.

Edward Molnar: Intramurals, School Aid.

Bryan More: Intramurals.

Gwenda Morgan: Athletics, Clubs, Dramatics, Music, Operetta, School Aid, National Honor Society.

Keith Morgan: Intramurals, Music.

Aarron Moyer: Clubs, Intramurals, Publications, School Aid.

Waldreen Mrosky: Athletics, School Aid, National Honor Society.

Verna Mucha: Athletics, School Aid.

William Murray: Intramurals, School Aid.

Jack O'Neil: Intramurals, School Aid.

Helene Onis: Athletics, Clubs.

Jess Palagyi: Athletics, Clubs, Intramurals.

Jeannette Pape: Clubs, School Aid, National Honor Society.

Margaret Pasko: Club.

Raymond Pearman: Athletics, Intramurals.

Robert Pecarovits: Athletics.

Patricia Peller: Clubs, School Aid, National Honor Society.

Harry Perry: Intramurals.

Stanley Perusek: School Aid.

Julius Pirigy: Music.

Charles Price: Athletics, Intramurals, School Aid.

Nicholas Provenza: Athletics, Intramurals, School Aid.

Nicholas Puskas: Intramurals, School Aid.

Esther Raccio: Clubs.

Mildred Radosavich: Clubs, National Honor Society.

Joe Rangus: School Aid.

Helen Rebman: Club, School Aid.

Priscilla Rehoreg: Clubs, Publications, School Aid, National Honor Society.

Frank Reis: Intramurals.

Richard Renovard: Athletics.

Bill Repko: Clubs, Music, Operetta.

John Repko: School Aid.

Ernest Rigo: Athletics, School Aid.

Robert Rohner: Athletics, Clubs, Music, Operetta, Publications, School Aid.

John Rose: Athletics, School Aid, National Honor Society.

Marie Rosso: Athletics, School Aid.

June Runge: Clubs, Music, Operetta, Publications, School Aid.

Eric Ryll: Clubs, Music, Operetta, Publications, School Aid.

Thomas Rzaca: Intramurals.

Joseph Sage: Athletics, Music.

Harold Saladin: Athletics, Clubs, Dramatics, Intramurals, Publications, School Aid, National Honor Society.

John Salisbury: Vice-President of '39 B Class, Clubs, Music, School Aid, Senate-Council, National Honor Society.

Robert Sanborn: President of '39B Class, Athletics, Clubs, School Aid, Senate-Council.

Ray Scheel: Club, Intramurals, School Aid.

SCHOOL ACTIVITIES

1939 B

Don Schnitzler: Clubs.

Margaret Sekelsky: Athletics, Clubs, School Aid, National Honor Society.

Anastasia Semanitzky: Athletics, Clubs, School Aid.

Sophie Semyezyk: Athletics, School Aid.
Eileen Seng: Club.

Mary Severa: Athletics, Clubs, Publications, School Aid, National Honor Society.

Evelyn Shauver: Athletics, Clubs, School Aid, National Honor Society.

Jean Shepard: Clubs, School Aid.

Charles Shoemaker: School Aid.

Paul Sidevy: Clubs, Intramurals.

Bernard Siepietowski: Athletics, School Aid.

Emma Simonic: School Aid.

George Skrepich: Intramurals.

Helen Skorvanek: Publications, School Aid.

Ray Smith: Clubs, Dramatics, Publications, School Aid, National Honor Society.

John Sofranko: School Aid.

Lucy Speck: School Aid.

Anne Sperka: Club, School Aid, National Honor Society.

George Stanko: Intramurals, School Aid.

Helen Stawicki: School Aid.

Dorothy Stefanoff: Athletics, Clubs, School Aid, National Honor Society.

Norbert Stevens: Clubs, School Aid, National Honor Society.

Leonard Steris: School Aid.

June Steward: Club, Music, Operetta, School Aid.

James Stidam: Clubs, School Aid.

Betty Stiliha: Club.

Martha Straka: School Aid.

Carmella Sulpizio: Club, Publication, School Aid.

George Sutila: Clubs, Dramatics, Music, Operetta, School Aid, National Honor Society.

Theresa Swidersky: Clubs.

Mildred Takash: Clubs.

Marion Tarski: Athletics, Intramurals, School Aid.

David Taylor: School Aid.
Herbert Tellman: Music, School Aid.

Alonzo Thomas: Intramurals, School Aid.

Herbert Thomas: Athletics, Clubs, School Aid.

Robert Thompson: Music, Operetta.

Katherine Timchuk: Club, School Aid, National Honor Society.

Angeline Tomazin: Athletics, Clubs, School Aid, Senate-Council, National Honor Society.

Ella Tomka: Club, Operetta, School Aid.

Selma Trawinski: Clubs, School Aid, National Honor Society.

Anne Urban: Athletics, Clubs, School Aid.

George Verban: School Aid.

Paul Vlha: Intramurals, School Aid.

John Weber: Athletics, School Aid.

Margaret Weber: School Aid.

Ralph Welter: School Aid.

Elsie Werner: Clubs, Music, Operetta, School Aid.

Marian West: Club, School Aid.

Robert Williams: School Aid.

John Wolfe: Athletics, Clubs, Intramurals, School Aid.

Myrtle Wood: School Aid.

Omer Workman: School Aid.

Bonnie Wyatt: School Aid.

Marceline Yacques: School Aid.

Ernest Yonovitz: Athletics, Clubs, Intramurals, Publication, School Aid.

Henry Zajac: Athletics.

Arts Building Going Up

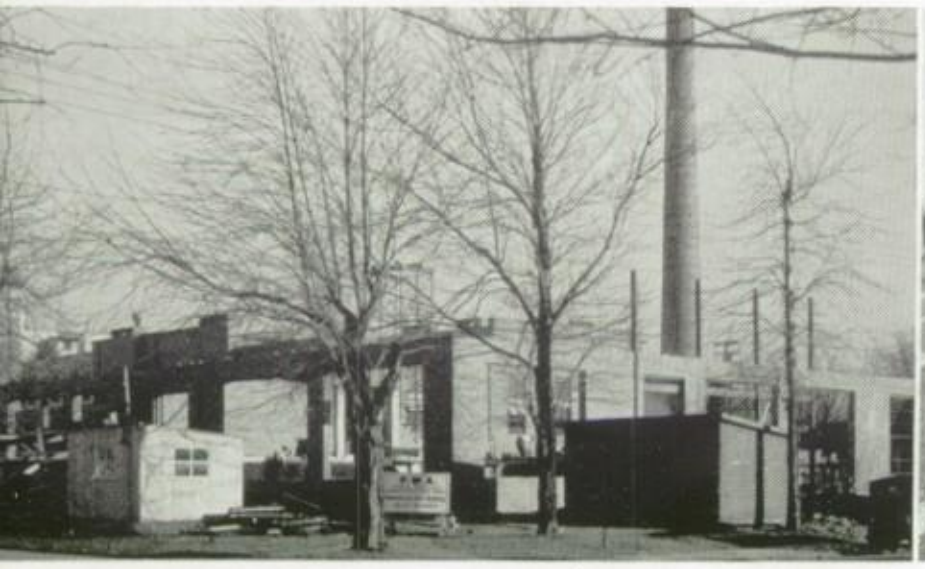

They're Off! ! !

WHK Broadcast

SENIOR B

Top Row: Frank Camera, Leonard Daub, Eugene Davis, Dick Bowen, Edward Brady, Bill Bailing, Joseph Balla, James Bratton, Betty Bratton, Anne Brletic, Roberta Bring, June Bryan.

Third Row: Rose Altomare, Sara Andrews, Shirley Coleman, Phyllis Bickel, Theresa Barraco, Ruth Aten, Hattie Bradley, Jane Chappell, Stella Astorino, Jeannette Bobel, Lucille Colaianni, Jack Bulloch.

Second Row: Jeanne Crandall, Maxine Andress, Jane Bowers, William Burgett, Albert Bevan, Frances Bevan, Steve Arnosky, Ernest Bodzash, Patsie Campana.

First Row: Joseph Belekanic, Bill Dandalides, John Chum, Dan Breckenridge, William Bremer, Kenneth Buda, Michael DeNicola, Louis D'Arazio, Steve Balogh.

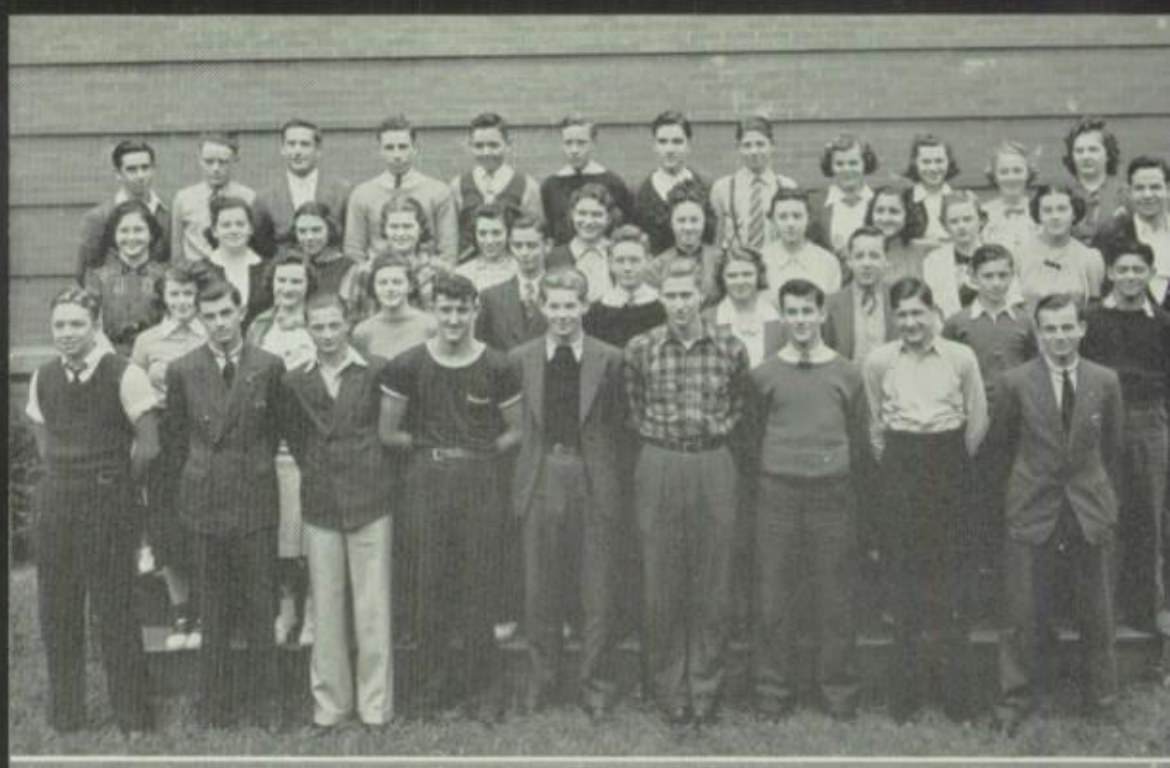

Top Row: Nick Dudukovich, Edmund Gargasz, George Farschman, Lloyd Grobe, Harold Eastman, Robert Franklyn, Bob Gay, Bill Grondin, Frank Detillio, Angelo DeSantis, Jack Essig, Joseph Farinella, Cecil Gibson.

Third Row: Robert Graupner, John Ilcisko, Carl Greger, Alan Hageman, Paul Dropco, Charles James, Milton Goodman, Fred Hormanski.

Second Row: Helen Fisher, Fanny DeChiaro, Phyllis Dunlap, Elaine Duecker, Elaine Crehore, Ruth Greenwood, Sara Gilardi, Mary Gamell, Eleanor Gutoski, Margaret Czapp, Lauretta Hoffman, Emilia Fernandez.

First Row: Phyllis Fair, Katherine Dulick, Pauline Cuenin, Virginia Deal, Mary Hockenbrouch, Marjorie Eastburn, Clara Belle Cobb, Jean Dorsey, Marjorie Hallock, Iris Davis, Esther Furci.

Top Row: Thomas Raptis, Robert Russell, John Romelfanger, Adolph Ravnikar, James Paunoff, Robert Radford, Elbert Moritz, George Phinney, William Moulder, Albert Pongrace, Eugene Ross.

Third Row: Robert Prill, David McVey, Albert Ondo, Eugene Nickolette, Calvin Nelson, Theodore Sas, James Roth, Jack Milliken, Alex McNair, John Mudrak.

Second Row: Mary Miceli, Ruth Meyers, Elvira Pagacs, Jean Murphy, Audrey Reising, Kathryn Mitz, Betty Schneider, Mary Lou Nevins, Josephine Pentito, Robert Paskvan.

First Row: Irene Rigo, Theresa Polna, Lucille Mead, Minnie Roth, Cecilia Pallo, Ruth Maxwell, Catherine Northam, Lily Mobille, Mary Nazarkiewicz.

SENIOR B

Top Row: Edward Lewandoski, William Lustig, Donald McCormick, James Lustek, Howard May, Eli Johnson, George Kundrat, Andrew Los.

Third Row: Rudolph Kleir, Richard Kable, Michael Kocak, Calvin Jones, Joseph Lengyel, Richard Knight, Edward Lopatkovich.

Second Row: June Marsac, Ethel Loczy, Valera Landon, Tillie Kulczycki, Julia Horvath, Robert Kriesen, Richard Kuehn.

First Row: Margaret Macove, Catherine Maddalum, Jeanette Maholic, Blossom Hoist, Frances Huyck, Claire Kent, Mary Lou Lyons, Helen Jacobs, Mary Kedmenek.

Top Row: Mike Stecz, John Zboran, Clifford Waterhouse, Dale Wilker, Steve Zagas, Allen Smithberger, Mike Skebo, Sherman Ward, Charles Winkler, Robert Sheridan.

Third Row: Ernest Verag, Raymond Myers, Darwin Weikel, Frederick Taub, Stella Toderick, Robert Theil, Salvador Sestili, Norman Schroeder, Leo Zocchi.

Second Row: Merry Stolar, Julia Semkoff, Irene Walters, Wilma Todd, Helen Strange, Mabel Smith, Cleta Teeter, Jean Stammitti, Mary Wortman.

First Row: Ella Welch, Isobel Watt, Concetta Short, Jean Sheridan, Magdaline Zalog, Josephine Viola, Minnie Zavala, Magdalene Sestili.

JUNIOR A

Top Row: John Balint, Stanley Bylicki, Leroy Burgett, Don Boehler, Robert Baker, Edward Brandeis, William Beattie, Leonard Allen, Monroe Bond, John Balash.

Fourth Row: John Bors, Darrel Blackford, Harry Bolick, Albert Armeli, Charles Adair, John Boda, Chester Bernatowicz, Elmer Berta, Santino Cambria.

Third Row: Neil Alger, Alice Borbas, Margaret Beam, Viva Bennett, Marie Blackann, Carolyn Ault, Margaret Broz, Margaret Bokeny, Gertrude Buerger, Sophie Bentley, Robert Berens.

Second Row: Helen Butchko, Patricia Bremer, Blanche Breeden, Mary Baraga, Hedwig Bodak, Marye Balcik, June Baker, Wanda Belevich, Evelyn Bickel, Caroline Brletic.

First Row: Betty Carballada, Marcella Beeghley, Minerva Bogdan, Dorothy Bennett, Mildred Blazer, Georgia Mae Borer, Jeanette Boythem, Nancy Lee Babcock.

JUNIOR A

Top Row: Emery Campo, Carl Clark, Adam Dellisante, Stephen Donath, Thaddeus Czuba, William Epps, Harry Dudush, Peter DeSantis, Emil Chapla, Steve Demko, Dennis Esser, Robert Cissne, Harry Chulig.

Third Row: Eugene Chopcinski, Alphonse Crisp, Jack Clair, Arthur Carlson, Fred Davidson, George Eddy, Richard Dostali, Ernest Chizmadia, William Davis, Edward Falencki, George Faroh, Walter Crisp.

Second Row: Olga Cyb, Regina Deidrick, Retha Dorinski, Velma Erickson, Mary Doychak, Emma Cooper, Mary Lou Deisler, Olive Louise Cobb, Emma Csillag, Marjorie Ellis, Olga Davis, Carinda DelGrosso.

First Row: Helen Doza, Rita Cordy, Helen Dargo, Irene Dargo, Nathalie Clair, Rosina Del Monaco, Dorothy Deutchlander, Arline Duecker, Joan Dennis, Jennie DeFoggie, Constance Dropco.

Top Row: Jesse Gutierrez, Walter Haponek, Kenneth Goodman, Albert Hotard, James Goodell, George Hall, Floyd Holloway, George Guest, Manuel Gomez, Jesse Gonzales, Jack Gornall, Fred Filker.

Third Row: Kenneth Hall, Lawrence Ganobsik, Andrew Fazekas, Billy Ferenci, Robert Holfelder, Charles Kishman, Alvin Frazier, Franklyn Greenwood, Richard Foote, Charles Herrman, Ruth Ford.

Second Row: Jeannette Godlewski, Gladys Graves, Carolyn Greulich, Helen Gavron, Dorothy Gudan, Freda Folberth, Noreen Glick, Katherine Harris, Evelyn Hartley, Mary Fisnic, Elaine Hart, Margaret Ezral, Margaret Gelich.

First Row: Helen Greco, Doris Gudgell, Cecilia Gergel, Bernice Hiller, Doris Grondin, Mary Jane Higgins, Dorothy Hlavec, Julia Farkas, Gladys Grondin, Eleanor Halabuk, Phyllis Haythe, Santina Evangelist.

Top Row: William Kish, Eugene Imbrogno, Christ Koppenhafer, Joseph Kowalski, Charles Koleno, John Kolesar, William Kalb, Walter Kapron, Frank Jere, Clark Jansheski.

Third Row: Robert Hyde, Eugene Klembeck, Nicholas Kailas, Manuel Jacobs, Emil Jeancola, Mary Karamarkovich, Marie Horton, Burdett Kolyno, Donald Johnson, Jerry Janidlo.

Second Row: Susan Kafer, Marie Killeen, Florence Hudak, Helen Justice, June Joyce, Elaine Kalenack, Margaret Hrbal, Mary Jakmas, Georgina Jones.

First Row: Jessie Jerzyk, Sophia Ireland, Hazel Jazdinski, Helen Ilcisko, Katherine Katkic, Irene Jarzmik, Dorothy Kenzik, Margaret Kaminski, Doris Howells.

JUNIOR A

Top Row: Richard Pazder, Paul Nitz, Howard Muhleman, Robert Pries, John Petrilla, Hamilton McKleveen, John Willis, Charles Mazurkiewicz, James Prosser, Donald Messmer, Oscar Olson, George O'Rourke, James Nolan.

Third Row: Mary Ondulich, Albert Novotny, Adelbert Potemry, Edward Partyka, Frank Plasko, John Priestas, John Mroski, Steve Mikulan, Norbert Novak, Chester Piergies, Joseph Perichak, Diana Mihalic.

Second Row: Ruby McGlening, Joan O'Connor, Mildred Mihok, Florence Novak, Margaret O'Leair, LaVonne Olsson, Tillie Mika, Rita McGee, Margaret Mitchell, Cecilia Oravec, Geraldine McCormick, Gladys Mihok.

First Row: Eva Naidenoff, Mary Owens, Betty Neese, Ruth Nather, Stella Michalek, Margaret Moritz, Barbara Murray, Margaret Ockajik, Catherine McGhee, Bridie O'Keefe, Geraldine Nardini.

Top Row: Joseph Serazin, John Sender, Joseph Rosso, Elmer Schneider, Alex Shlapack, Jack Reisinger, Edward Rosa, Andrew Shukait, Robert Schmidt, John Rebman, Benjamin Roth, Robert Roll.

Third Row: Bernard Ryan, Agnes Romick, Henry Quester, Frank Prunicki, Edward Reis, Helen Rak, Mildred Pajer, Margaret Revta, Richard Reidy, Mike Rutar, Harold Rumpler, John Sexstella, Antonio Rosso.

Second Row: Eleanor Pawlowski, Bessie Redden, Mary Priestas, Alice Poszywak, Druelene Reed, Hazel Paterson, Mary Pogachar, Helen Perrit, Marie Plavachan, Frances Mikulasik, Janet Poth, June Price, Elizabeth Peti.

First Row: June Pullin, Frances Perkovich, Mary Pasty, Anna Petroski, Florence Pawlak, Evelyn Rogers, Helen Riley, Florence Pawloski, Julia Pakos, Natalie Ricci, Frances Paffumi.

Top Row: Frank Stitak, Joseph Trnian, George Vancs, Steve Toth, Glen Swaim, William Waldecki, Robert Taylor, Stanley Snyder, Robert Stelzer, Robert Turman, Mike Tomasic, Floyd Smith, Alfred Todarello, David Stewart.

Third Row: Patricia Stack, Eleanore Szabo, Rose Skerjanc, Ethel Mae Stutzke, Walter Slavin, Gerald Snow, Thomas Trigilio, Joseph Venzel, Joseph Trelay, Arthur Ursic, James Wallace, Sanford Slutzker, Daniel Szalkiewicz.

Second Row: Katherine Smith, Veronica Schultz, Mary Rozankovic, Virginia Rottari, Jean Skuse, Margaret Schon, Regina Tanski, Virginia Sova, Stella Szymusiak, Shirley Roth, Louise Surace, Gertrude Siemon.

First Row: Julia Szarek, Evelyn Stitak, Veronica Shuster, Margaret Szabo, Mary Skapin, Corinne Stang, Regina Smith, Geraldine Stauder, Madeline Shoupe, Agnes Schwartz, Kathryn Shaw.

JUNIOR A

Top Row: Michael Warhola, Frank Zell, Donald Zilch, William Zgonc, Albert Yingling, Frank Zorc, Edward Wilzynski, Garth Wieder, Rolf Wemhoener, Ray Webber.

Third Row: Joseph Znamenak, Dorothy Weber, Theresa Zuffa, Arlene Trostle, Marguerite Thompson, Florence Tarson, Irene Wagner, Madalyn West, Sylvia Ziberna, Jennie Tomazic, Charles Zink.

Second Row: Vivian Tressel, Treva Zimmerman, Olga Wolchko, Helen Wilkowski, Rose Treboniak, Madeleine Urbas, Farrie Taylor, Betty Waterhouse, Evelyn Weaver, Virginia Wakarean.

First Row: Fabiola Zahuranec, Agnes Weitzman, Mary Lou Thomas, Ethel Thompson, Hazel VerSoy, Violet Varouse, Elizabeth Valacheck, Cecilia Urbanski, Audrey Wells.

Top Row: John Kresman, Joseph Matic, Joseph Magyary, John Maziarz, John Krasnobrucky, John Lapunka, Robert Male, Willard Lockridge, Wayne McClure, Edward Krajec, John Maiden, John Jacoby, Elden Marlow.

Third Row: Harvey Meacham, Joseph Mannillo, Ivan McCracken, Wilton Meister, Gilbert Linn, Angela Mahnic, Dorothy Kocias, Ida Kardos, Mary Knipper, Edward Maslinski, Sanford Lockspeiser, Ray Kuhn.

Second Row: Helen Mager, Juanita Marsac, Norma Lester, Eleanor Kovacs, Corrine Lovy, Marjorie Koleno, Violet Kuzlich, Ann Mahnic, Mary Marec, Ruth Lutz, Edna Lewis, Harriet Laucaitis.

First Row: Angeline Labiszewski, Madelyn Love, Florence Mazur, Eleanor Kryc, Louise Komlosi, Virginia Kukis, Lillian Lee, Mary Kostelich, Ida Mannarelli, Mary Mate, Agnes Kurdas.

JUNIOR B

Top Row: Robert Tates, Andrew Talpas, Robert Williams, Philip Dore, Henry Weber, Andrew Yavornitzky, Walter Brumback, Rudolph Bahn, Gerald Waiinski, Warren Brown.

Third Row: Michael Esposito, Helen Dohanos, Susan Gresko, Catherine Gaydosh, Joseph Swiaecki, John Geri, Wallace Clegg, James Hanna, Mildred Beachler, Steve Dudiak.

Second Row: Betty Bryner, Margaret Sandor, Frances Temkiewicz, Roxie Briggs, Mary Gomez, Helen Cetovich, Gene Anne Dolde, Margaret Sogan, Wanda Blahay.

First Row: Elvira Calabrese, Ruth Arndt, Margaret Chochol, Mildred Gresko, Olivia Barson, Mary Gradish, Agnes Siaus, Mary Demetros.

JUNIOR B

Top Row: Victor Vass, Robert Basinski, Donald Woods, Robert Thurston, Dick Williams, Carl Alexander, Richard Weeks, Edward Bandagski, Jack Beach, Eugene Cavececi, Arnold Fries, Arthur Ford, Robert Freedman.

Third Row: William Dave, William Gulling, Charles Gurtsak, James Bartock, Mike Gildzyn, Herbert Coleman, Edmund Budka, William Brestovansky, Walter Fisher, Sam Skoda, Harold Ault, Frank Basilone.

Second Row: Rena Cathers, Ruth Schallon, Geraldine Zinsmeister, Gladys Chupa, Muriel Coxon, Anna Drencevich, Margaret Vida, Mary Tobias, Pola Barrett, Jean White, Dolores Dudukovich, Margaret Eppley.

First Row: Helen Gacesa, Margaret D'Innocente, Lillian Valentine, Ruth Bergman, Janet Getty, Ann Sinch, Virginia Guthrie, Elvira Falasko, Josephine Cicco, Rosamond Fletcher, Mary Caserta.

Top Row: Mike Magazyni, Robert Morning, John Magyary, Joe Knapp, George Maikut, William Kishman, Richard Meyers, John Kundrat, Robert Morgan, Chester Morgan, Steve Kos, Mike Kordeleski.

Third Row: Julius Marcie, Ernest Kirkpatrick, William Knight, George Koleno, William Kerkes, James Mayberry, Robert Mays, William Kulics, Louis Mazza, Virginia Luman, Leo Kurish, Paul Kleefeld.

Second Row: Helen Hovey, Frances Jannuzzi, Bettye Kopas, Mary Koboly, Matilda Kostyn, Helen Jesko, Mary Manoloff, Helen Levak, Helen Hullibarger, Betty Huszti, Florence Johannsen.

First Row: Barbara Katkic, Yolanda Looch, Lois Jones, Betty Hood, Margaret Jerkovich, Kathryn Klingbeil, Mildred Hornick, Blanche Levine, Helen Krajec, Elizabeth Mariotti.

Top Row: Frank Poore, Jerome Novak, Robert Nau, Steve Pirnack, Bill Richardson, Wayne Sheller, Donald Queer, Donald Sanborn, Alvin Simmer, Steve Olexen, Alvin Ffatt.

Third Row: Julia Pasko, Madeline Porciello, Sebastian Poltrone, Joe Schneider, Eugene Pall, Joseph Santucci, Joseph Paysor, Richard Porostosvsky, Richard Rosenberg, Tony Rogers, Joseph Simsic.

Second Row: Virginia Perusek, Ruth Prieskorn, Shirley Peebles, Etta McCalla, Dorothy Lee Parsons, Lily Royhab, Gertrude Rogowin, Martha Rogers, Valiria Pallo, Eleanor Martincin.

First Row: Mary Naple, Mary Mendez, Mary Moriella, Jeanette Myers, Marie Milli, Irene Radick, Delores Radosovich, Eileen Paterson, Barbara Norcross.

JUNIOR B

Top Row: Stanley Brobeck, Harold Wingate, James Edwards, Robert Hintz, Robert Toma, Jack Wagner, Paul Biber, Andrew Sirak, Willard Taub, Pete Butrey, Steve Tirpak, Robert Blumeier.

Third Row: Dick Ballahan, Bill Grobe, Charles Balog, James Darvis, Sam Bradley, Charles Fullar, Robert Whalen, Boris Coteff, Matthew Yuricich, Charles DeCarlo, Mike Bushak.

Second Row: Marian Young, Mary Sparaino, Esther Caci, Clara Sobocinski, Carol Shaw, Emily Hardin, Margaret Sutliff, Shirley Staller, Gertrude Smith, Wilma Futrell, Agnes Franko.

First Row: Lillian Gargus, Anna Golobich, Mary Breaz, Evelyn Farschman, Rose Skebo, Dorothy Stewart, Josephine Zorkovich, Emily Yakovich, Eleanor Stulick, Angeline Sofra.

SOPHOMORE A

Top Row: Paul Bransztet, Frank Bobel, Morris Brown, Richard Blake, Herbert Brendel, Jack Andrews, Robert Fry, Tony Bilancini, Clement Bonaminio, Robert Brandt, George Ashton, James Bates, James Bires.

Third Row: William Ashbolt, Joseph Akosi, Stanley Bernas, Jack Blake, Lloyd Braleski, Edmun Boryszko, Ralph Bache, Nick Carrier, Carmine Altomare, Bernard Atkielski, Clyford Allison, James Bates.

Second Row: Elsie Bauman, Dorothy Bialoszewski, Dorothy Beckler, Lillian Brezinski, Joan Anderson, Mary Breno, Josephine Aquilino, Harriet Baker, Richard Bonk, Alfred Budka.

First Row: Julia Barbuschak, Naomi Beam, Eileen Bertsch, Jeanette Basinski, Helen Babics, Louise Ciccati, Nunzia Campola, Eleanore Bliss, Cleo Bryant.

Top Row: Emil Cisarik, Raymond Coleman, Edward Chovancak, Robert Dillon, Andrew Cooper, Raymond Curtis, Raymond Campana, Raymond Crawford, William Cook, John Crooks.

Third Row: Kenneth Cowan, Val Burrer, Andy DeAngelis, Elmer Cherney, Stanley Dembek, Leland Dearing, George Dunnigan, Anthony Hultai, George Captain, Harry Dembinski, Nickolas Connone, Francis Devlin.

Second Row: Clara DeSilvester, Kathryn College, Mary Jane Covault, Eva DeSantis, Helen Diamond, Mary Chizmadia, Evelyn Dombroski, Mary DeLeonardis, Barbara Deeter, Betty Decker, Patricia Ehrlich.

First Row: Concettaina DeChairo, Genevieve Cyran, Helen Cataldo, Florence Citak, Ann Coleman, Eleanor Csesregi, Marie Czarney, Mary Ellen Dick, Eleanor Citak, Theresa Curcillo.

SOPHOMORE A

Top Row: Richard Hyde, James Haff, Edward Grohoski, Richard Flood, Charles Grubbs, Raymond Hodkey, David Hawley, Robert Hahn, Alex Gressler, Sam Giannini, Kenneth Graves, Robert Gascoigne, Mike Fallis.

Second Row: Mary Jane Felix, Marian Forner, Audrey Goldstein, Mary Giannantoni, Virginia Evenden, Margaret Gillies, Fred Hamilton, Helen Doslak, Joan Flaczynski, Rose Marie Frick, Jacqueline Guittard, Colleen Erving.

First Row: Edvige Falasca, Arline Farschman, Ruth Glime, Virginia Foltz, Sarah Ann Gould, Betty Goldman, Helen Ellis, Margaret Erdy, Tacy Germana, Gladeen Haff.

Top Row: Walter Kramer, Steven Krokos, Emil Ksenich, Dean Hoffman, Richard Jazdzinski, Peter Kral, Alvern Kovanes, William Krantz, George Krieger, Thaddeus Jones, Bernard Krafcik, William Janezic, John Jahim, Ralph Jaworski, John Hrbal.

Third Row: John Kish, Leo Kunaszewski, Arnold Kirschner, Chester Kurant, Thomas Kallis, Ted Kata, William Jansheski, Ivan Hofmann, Casimer Jurczynski, Al Jurowski, Raymond Jurina, Andrew Jurczynski, Willis Knowles, Charles Hobor, Pete Kochan.

Second Row: Madeline Jones, Frances Jurowski, Gloria Hill, Jean Gard, Ruth Jones, Jean Henninger, Julia Harrell, Jeanette Harbul, Florence Lesko, Iva Jones, Norma Haupt, Geraldine Huber, Florence Jones.

First Row: Azelene Hall, Agnes, Hritz, June Hemminger, Olive Jones, Mildred Karpiel, Irene Hormanske, Frances Hritsko, Rosella Kaspirek, Margaret Herman, Bertha Hilko, Pauline Heffley, Virginia Henencheck.

Top Row: Joe Palka, Steve Naymik, Edward Nawicki, Alex Olejko, Bruce Leitenberger, Richard Milasky, Dick Parker, Robert Norberg, Salvator Petro, Howard Landon, Tony Maiher, Jack Miller, Mike Matesick.

Third Row: Paul Myosky, Victor Musial, Pete Mazze, Robert McCartney, Jack Miller, James Piper, Robert Patch, Eugene Lucas, Joe Pentito, Joe Michalski, Leo Laney, Clyde Matthews, Alfred Lassin.

Second Row: Betty McDermott, Roberta Latto, Anna Kelley, Harriet Krugman, Olga Kovacs, Eleanor Majesky, Helen Knitter, Sophie Mager, Evelyn Kobasic, Jean Lange, Magdalene Lukach, Pauline Luca, Geraldine MacDonald.

First Row: Pearl Macove, Virginia Lewis, Stella Koziol, Cecilia Kielkowski, Margaret Koska, Helen Lepkowski, Carmen Mackerty, Irene Krebs, Ann Knezetic, Anna Letizia, Vivian Lane.

SOPHOMORE A

Top Row: Albert Roth, Ted Prosak, Joe Rutkowski, Howard Smith, Floyd Schooley, Ellsworth Standen, Andrew Tornabene, Jerome Tressel, Arthur Popa, Salvatore Poltrone, Richard Schilling, George Ruebel, Albert Rufo.

Second Row: Victor Rangnoni, Lloyd Schooley, Kenneth Scutt, Victoria Miechor, Agnes Nagel, Rosemary Molnar, Marian McGee, Jeanette Merves, Anna Mozak, George Rajher, Chester Smith, Alex Shinskey.

First Row: Esther Moulder, Norma Nickolette, Wilma Jean Markel, Celesta Miraldi, Stephanie Matusik, Irene Moldovan, Iona Newman, Irene Mizeski, Doris Miller, Dorothy Monegan, Michlena Moriella.

Top Row: Charles Sapienza, Philip Sofia, Nick Puma, Louis Wearsch, Robert Wood, Arden Whitacre, Robert Stack, Jack Volpe, William Taub, Robert Yancey, George Todd.

Third Row: Joe Schrankle, James Wagner, Irene Salkaevits, Elsie Ryll, Thomas Smolka, Stanley Symanel, James Weber, Florence Patocki, Jean Posey, Vera Priestas, Evelyn Rabl.

Second Row: Leona Wittow, Kay Stelzer, Doris Shoemaker, Rosella Pawlak, Margaret Zimmerman, Harriet Radford, Ella Mae Puskas, Irene Orosz, Helen Raccio, Frances Passanisi.

First Row: Rosemary Plato, Margaret Smith, Agnes Rutkowski, Barbara Tyler, Eleanore Tomasek, Agnes Wnek, Helen Novak, Elizabeth Shagovac, Helen Solomon.

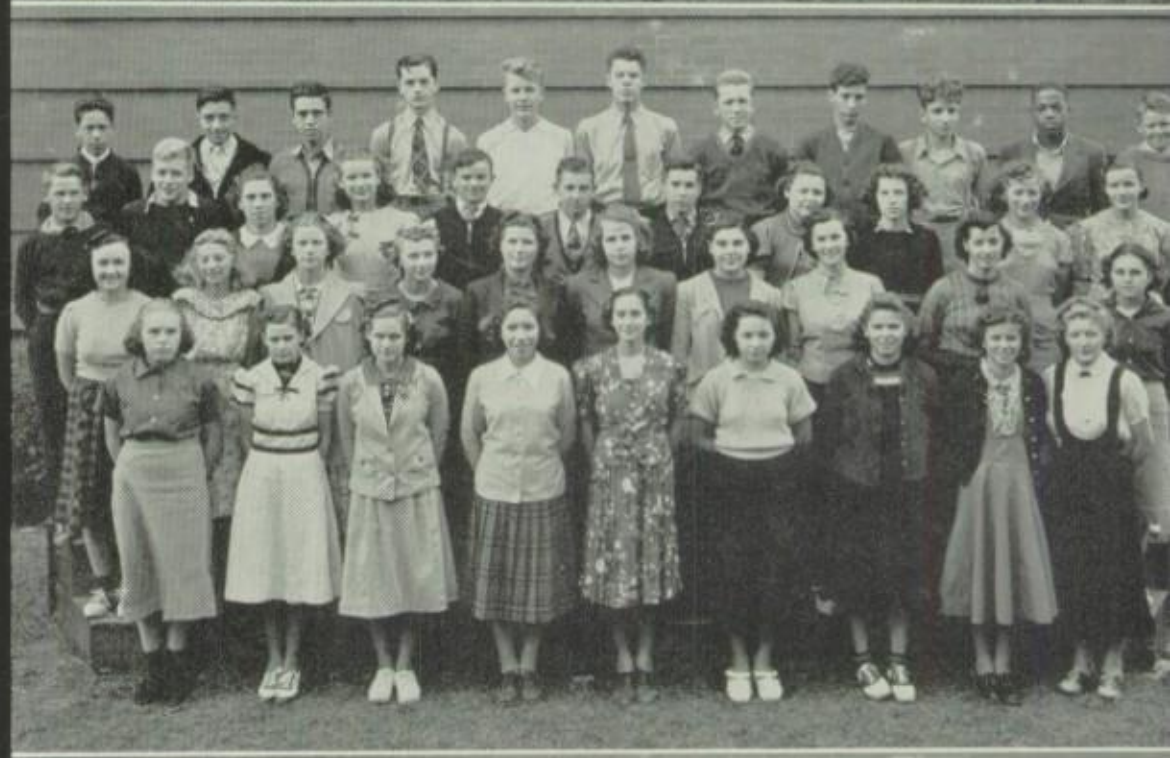

Fourth Row: Alfred Urbanski, Leonard Thomas, Robert Uehlein, Edward Warner, Gerald Wilson, John Vucetich, Carl Trigilio, James Wozniak, Bill Young, Norbert Uleski, Peter Zanno, Edward Zemanek.

Third Row: Don Ward, Leonard Wasserman, Walter Warhola, Burney Zawada, Betty Sparling, Agnes Sarnasky, Elsie Wagner, Mercedes St. Julian, Anne Zalog, Josephine Sakowski, Anne Zajkowski.

Second Row: Dessie Tremaine, Irene Weber, Rita Samaha, Dolores Yohn, Evelyn Stang, Norma Smith, Mary Vukas, Henrietta Springowski, Ruth Vick, Doris Raynor.

First Row: Loretta Yenney, Shirley Weitzel, Lois Tufford, Ruth Stang, Margot Skorvanek, Virginia Sulpizio, Miriam Steward, Helen Wortman, June Wood.

SOPHOMORE B

Top Row: Dave Manwell, Robert Bernhardt, Andrew Schuffert, John Fabrizio, Leonard Rushton, Robert Trinter, Hoyle Hafely, Ervin Barber, Albert Greulich, Ray Haefka, Warren Johnson, Russell Jacobs, Robert Bailey, Robert Howells.

Third Row: Way Fun Pong, Jack Engelhardt, Daniel Kerman, Robert Miller, Philip Kaplansky, Audry Burkhart, Dick Prucha, Richard Rieger, Adelbert Gibson, Olen Martin, James Beach, Eugene Givner, Leroy DeCarlo.

Second Row: Mona Daub, Janice Ketcham, Mary Schmitt, Eileen Strauss, Virginia Higgins, Cheryl Clark, Eunice Peters, Shirley Firestone, Elaine Perkins, Faye Hackenburg, Margaret Snell, Leah Dee Asch.

First Row: Doris Fields, Peggy Gillmore, Shirley Ann Wehr, Mary Axelson, Joan Irish, Jean Ego, Geraldine Dorsey, Ella Stone, Marjorie Buksar, Evelyn Allen, Muriel Textor.

FRESHMEN A

Top Row: Robert Yonovitz, Walter Ross, Edmon Tressel, Gean Van Sickle, Marvin Radlow, Jack Smith, Dick Prosser, Donald Sheller, Richard Ross, Leighton Scott, Robert Reiss, David Smith, Charles Steris, Richard Mays, Robert Bohannon, Billy Ellis, Richard Dodson.

Second Row: Kenneth Snow, Dominic Thomas, June Trimble, Mildred Tippett, Margie Thompson, Joan Ward, Nancy Nelson, Louise Roscoe, Violet Tremaine, Harry Parker, Donald Uehlein, Jane Raymond.

First Row: Betty Landy, Marjorie Slutzker, Lenore Scanlan, Emily Stammitti, Mary Ellen Whalen, Lila Moir, Janis Van Sickle, Mildred Long, Roberta Waterhouse, Rita Smith, Jean Penson, Shirley Myers.

Top Row: David Burley, Kenyon Gornall, Sheldon Cohen, Paul Clarke, Daniel Meyers, Thomas Buckley, Clifford Arndt, George Cherry, Boyd MacLean, Richard Edleman.

Third Row: Albert Kohart, Gordan Markel, Jack Mitenbuler, Leonard Biscan, Thomas McCormick, Dick Maloy, Theodore Eddy, Sidney Gelman, Robert Leonard, Joel Draper, Robert Lovell, Edward Bauman, Nelson Faris.

Second Row: Marilyn James, Viola Bazelewicz, Audrey Hicks, Barbara Biscan, Jean Boyce, Mary Lee Bridenstine, Gloria Gordon, Josephine Diso, Opal Herzog, Glenna Hadsell, Veronica Kohart, Dominic Esposito.

First Row: Lois Gelman, Jean Kosman, Mary Dandrea, Patricia Bumbach, June Broyles, Nancy Lee Kent, Harriette Foulks, Dorothy Dostall, Isabelle Forney, Joan Cronowalt, Margaret Ashton.

"On the shores of old Lake Erie . . . .

MORNING INVOCATION

Let us pause in our work of the day,
To be grateful, our Father, to Thee;
We must work, we must serve, we must pray,
To deserve all Thy blessings so free.

PLEDGE OF ALLEGIANCE

I pledge allegiance to Lorain High School and to the ideals for which it stands.

I pledge allegiance to my city and to all the movements which make for a better community.

I pledge allegiance to my country and to its flag—the emblem of courage, purity and truth.

Lorain High School Song

Jesse Hamman, 1917, B. Griffith J. Jones.

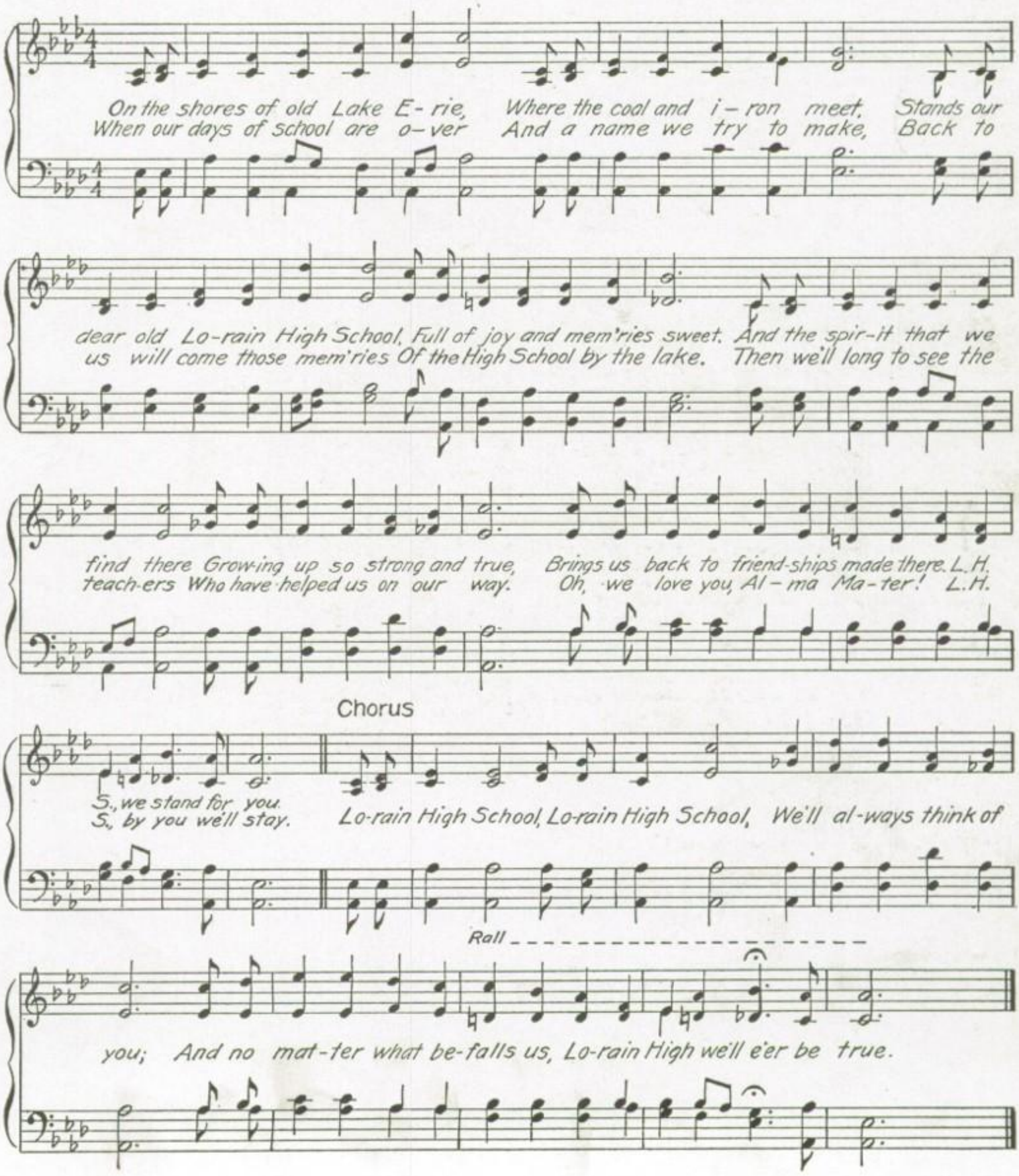

M A T E R

ACTIVITIES

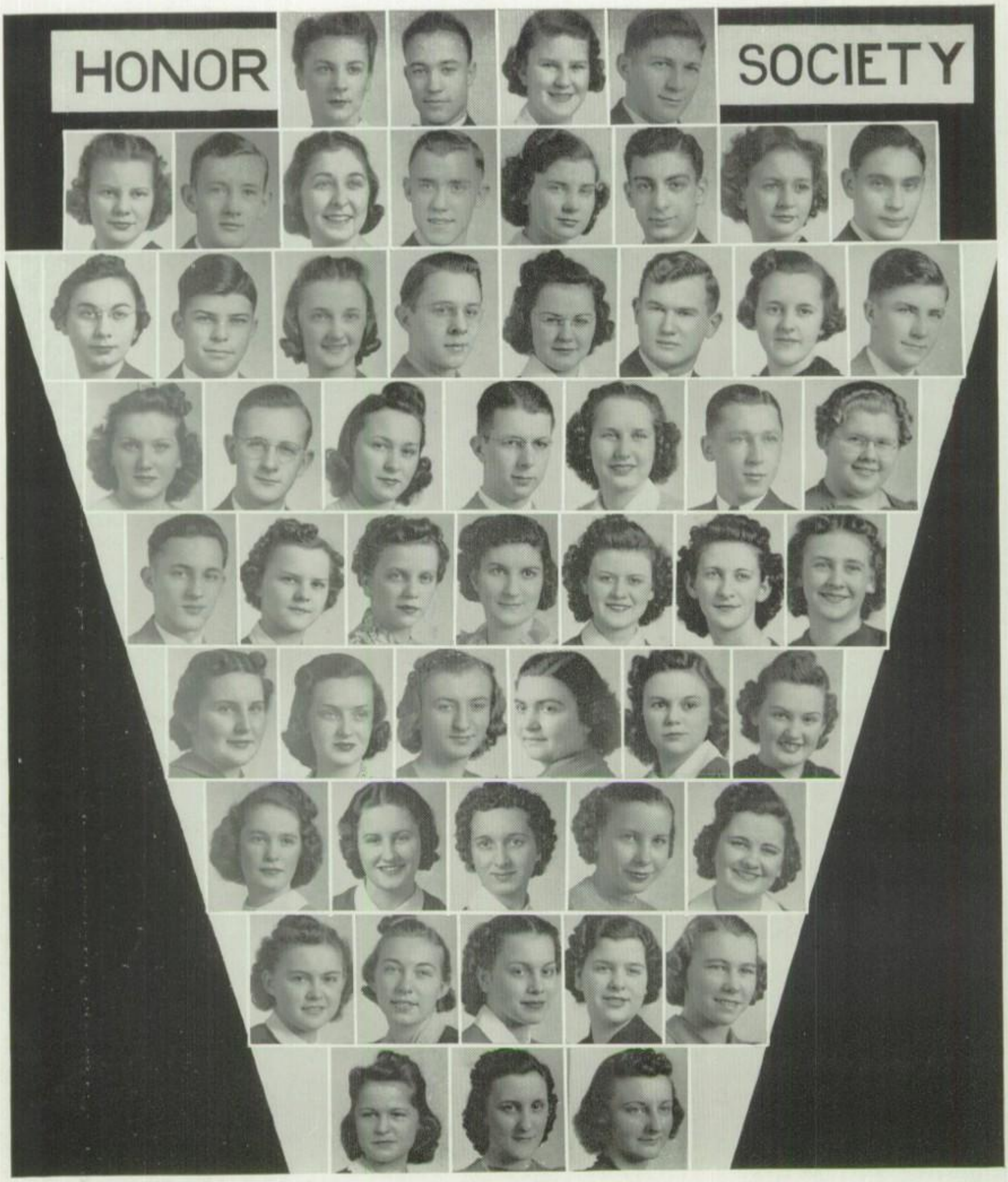

NATIONAL HONOR SOCIETY

1939 - B

Carol Armstrong, Daniel Braggs, Rosemary Austin, William Dugovich.
Barbara Baker, Robert Gillmore, Libby Berman, Henry Holder, Jane Blank, Emil Kattas, Lillian Bodor, Gerald Lustig.
Concetta Carpentiere, Joshua Merves, Helen Demchik, Theodore Michaels, Betty Dick, John Rose, Charlotte Falk, Harold Saladin.
Doris Frederick, John Salisbury, Ada Givner, Ray Smith, Dorothy Grossner, Norbert Stevens, Helen Hebblethwaite.
George Sutila, Helen Hronec, Dorothy Husar, Gloria Jacoby, Mildred James, Twila Keifer, Irene Kowalski.
Victoria Kumse, Betty Ann Lahm, Susan Listiak, Clarice Miraldi, Gwenda Morgan, Waldreen Mrosky.
Jeannette Pape, Patricia Peller, Mildred Radasovich, Priscilla Rehoreg, Margaret Sekelsky.
Mary Severa, Evelyn Shauver, Ann Sperka, Dorothy Stefanoff, Helen Sutowski.
Katherine Timchuk, Angelina Tomazin, Selma Trawinski.

NATIONAL HONOR SOCIETY

1939 - A

The National Honor Society is composed of the 15% of the graduating class who have achieved the highest records in scholarship, character, leadership and service.

Top, left corner, reading clockwise, are: Mildred Carlsen, James Creamer, Robert Essig, Jean Ferguson, Dolores Glover, Lois Goodell, Helen Greenfield, Harold Haas, Bettye McQuattie, Aldo Miraldi, Loretta Moulder, Geraldine Richards, David Ross, Patricia Ann Wright, Marcella Walters, Zenon Sykuta, Carl Thomas, Edward Sofranko, Sylvia Slutzker, Geraldine Sachs, De V. Manwell, Virginia Kosmo, Mary Knapp, Amelia Kaspirek, Clinton Heimbach.

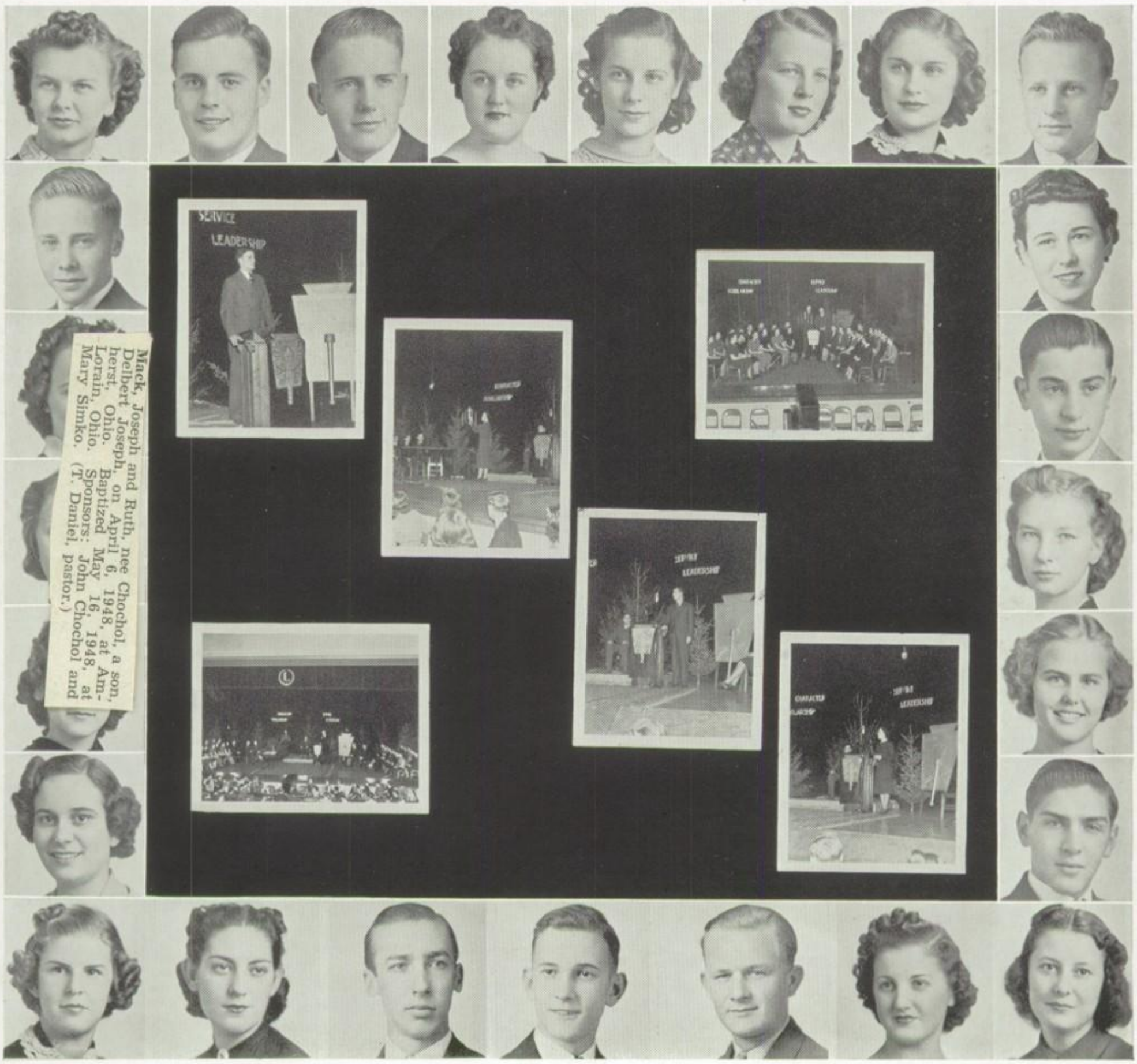

Mack, Joseph and Ruth, nee Chochol, a son, Delbert Joseph, on April 6, 1948, at Amherst, Ohio. Baptized May 16, 1948, at Lorain, Ohio. Sponsors: John Chochol and Mary Simko. (T. Daniel, pastor.)

ARCHERY

Club Officers: Robert Thompson, Virginia Barson, Olga Kunch, Mr. F. H. Smith and Virginia Deal are aiming at the bull's-eye.

Grouped around the target are:

First Row: Nancy Lee Babcock, Barbara Murray, Helen Hovey, Lois Jones, Mary Lou Lyons, Evelyn Allen.

Second Row: Oscar Olson, Frank Calabrese, La Vonne Olsson, Fred Davidson, Olivia Barson.

Last Row: Alan Hageman, William Jansheski, Richard Flood, John Ilcisko, Robert Male, Jack Milliken, Doris Frederick, Theodore Michaels, Jane Blank, Ruth Greenwood, Marian Forner.

The returning popularity of archery has lead to the formation of this new club, under the direction of Mr. Frederick Smith. The members meet once a month for practice sessions at Lakeview Park.

Observing the bees are: Geraldine Richards, Robert Gillmore, and Jeannette Pape. In the large group are:

First Row: Victor Rangoni, Eileen Paterson, Cecilia Urbanski, June Hemminger, Doris Howells, Julia Pakos, Madelyn Love, Doris Miller, Rosella Kaspirek, Victor Musial.

Second Row: Patricia Stack, Agnes Weitzman, Ethel Mae Stutzke, Carolyn Greulich, Rosemary Molnar, Mary Breno, Noreen Glick, Bessie Redden, Bessie Miller, John Kish.

Third Row: Pauline Adams, Jean Posey, Eleanor Csesregi, Muriel Coxon, Gladys Chupa, Rena Cathers, Harriet Krugman, Celesta Miraldi, Marian Forner.

Fourth Row: Norma Albright, Jane Bowers, Mary Pogachar, Margaret Koska, Elsie Ryll, Rose Treboniak, Agnes Romick, Gertrude Rogowin, Harriet Baker, Elsie Bauman.

Last Row: Thomas Kallis, Eloise De Veny, Margaret Oleair, Gerald Lustig, Bill Eddy, Margaret Revta, Olive Cobb, Leonard Allen, Garth Wieder, Allen Jurowski.

BIOLOGY

CAMERA

Donna Tressel, Geraldine Sachs and Beryl Shiff advise as David Ross prepares to snap a picture. Standing in group picture:

First Row: Richard Pazder, Waldreen Mrosky, Jane Irish, Leah Dee Asch, Ada Givner, Jean Gard, Twila Keifer, Evelyn Allen, Virginia Deal, Mary Jane Griesser, Mary Kohart, Victor Musial.

Second Row: Audrey Goldstein, Shirley Ann Babcock, Jean Shepard, Dolores Glover, Rita McGee, Marie Blackann, Jane Kuhn, June Runge, Gloria Jacoby, Rosemary Austin, Anne Derfiny, Philip Kaplansky, Richard Rosenberg.

Third Row: George Ruebel, David Forbes, Edward Lopatkovich, Harold Eastman, Bill Grobe, William Jansheski, Frank Slattery, Bob Freedman, Michael Warhola, Gerald Snow, Kenneth Cowan, Herbert Kimmel, James Nolan.

Fourth Row: Steve Naymik, George Zatroch, Dennis Esser, Robert Essig, LeRoy Limpach, Jack Post, Jack Reisinger, Dick Eiden, Robert Thurston, Salvatore Glorioso, Keith Raymond.

Last Row: Carl Thomas, Mr. Davis, Olen Martin.

Santina Evangelist and Helen Hronec offer advice as Libby Berman types. Other club members are:

First Row: Fabiola Zahuranec, Carmella Sulpizio, Anastasia Semanitzky, Helen Skorvanek, Mary Severa.

Last Row: Helen Demchick, Irene Jarzmik, Miss Lange, Florence Brosky, Mr. Newman.

This group studies various methods of filing, visits newspaper plants and mill offices to witness the mechanics of the commercial world and study its management.

COMMERCIAL

FRENCH

L'Arc de Triomphe

Geraldine Richards looks on as Patricia Wright and Dorothy Boskey study the map. In the large group are:

First Row: Betty Dick, Magdalene Sestili, Merry Stolar, Pauline Cuenin, Jeanne Crandall, Ann Bernhardt, Janice Hoffman, Gwenda Morgan.

Second Row: Lily Mobille, Mabel Morgan, Marjorie Gentes, Priscilla Rehoreg, Clarice Miraldi, Rosemary Austin, Bessie Miller, Doris Frederick, Barbara Baker.

Third Row: Jane Bowers, Lauretta Hoffman, Julia Semkoff, Helen Hebblethwaite, Sara Gilardi, Mary Knapp, Miss Hartley, Lucille Colaianni, Mildred James.

Last Row: Virginia Barson, Jeanne Ferguson, Emil Kattas, Robert Sanborn, George Sutila, Gerald Lustig, Theodore Michaels, Jane Blank, Velma Erickson, Gloria Jacoby.

Varied programs provide entertainment for members who must have a B average and an interest in acquiring additional knowledge of French. Miss Hartley is in charge.

Irene Walters, Eric Ryll, and Nancy Ellison look at pictures of Germany. The large group are:

First Row: Isobel Watt, Carol Armstrong, Phyllis Bickel, Elsie Werner, Miss Grall, Betty Ann Lahm, Margaret Banks, Ada Givner, Susan Listiak, Santina Evangelist, Lois Farschman.

Second Row: Esther Cline, Frances Jahn, Winifred Emmerick, Betty Lenchek, Eleanor Guteski, Dorothy von Wantock, Helen Gross, Charlotte Falk, Dorothy Grossner, Helen Rebman, Evelyn Romick.

Last Row: Mary Lou Nevins, Marjorie Hallock, Carl Thomas, Jack Baker, Robert Hoffman, Donald Schnitzler, George Zatroch, John Salisbury, Joseph Maras, Jack O'Neil.

Songfests including familiar German songs, debates, discussions, party and lectures are some of the activities of the German club, sponsored by Miss Grall.

GERMAN

HI SCOUTS

Orville Butler bugles while Donald Queer, Robert Wood and John Salisbury raise the flag.

In the large group are:

First Row: Rellen Jones, Charles Winkler, George Johnson, Oscar Olson, Leonard Daub, George Ruebel, Richard Pazder, James Wagner.

Second Row: James Edwards, Robert Holfelder, Ray Koba, James Jacobs, Robert Uehlein, Mr. Freshwater.

Third Row: Bill Repko, James Piper, John Repko, Charles Zink, Bill Young.

Last Row: James Mayberry, John Romelfanger, Leonard Steris, Richard Beiswenger, Charles Shoemaker, Robert Thurston, Glen Swaim, Robert Whalen, Bill Richardson.

To further their knowledge of elementary scouting, the Hi-Scouts under the leadership of Mr. Freshwater delve deep into such things as first aid, and assist in administrating the officials' duties on "City Boy Scout Day."

Charles Adair, Secretary Ken Buda and President James Creamer of the Hi-Y trio tune up, while Robert Sanborn, Vice-President, sounds the "A." Members of the Lorain Chapter of the Hi-Y are:

First Row: Steve Balogh, Robert Dunlavey, John Chupa, Harold Saladin, Mr. W. A. Smith, Robert Patch, Ivor Jones, Marion Bulzomi.

Second Row: Mr. Louis Monas, Mr. Urbanic, Dale Wilker, Robert Essig, Howard Muhleman, Robert Gillmore, Ray Smith, William Krantz, Jack Bullock, William Dugovich.

Last Row: Zenon Sykuta, Robert Heilman, Bob Rohner, Robert Gay, Norman Bueche, Don Sanborn, John Laidlaw, Don Boehler, John Wolfe.

The purpose of the Hi-Y, sponsored by Mr. W. A. Smith, Mr. Urbanic, and Louis Monas of the Y. M. C. A., is to create and maintain throughout both the school and the community high standards of Christian character.

HOBBY

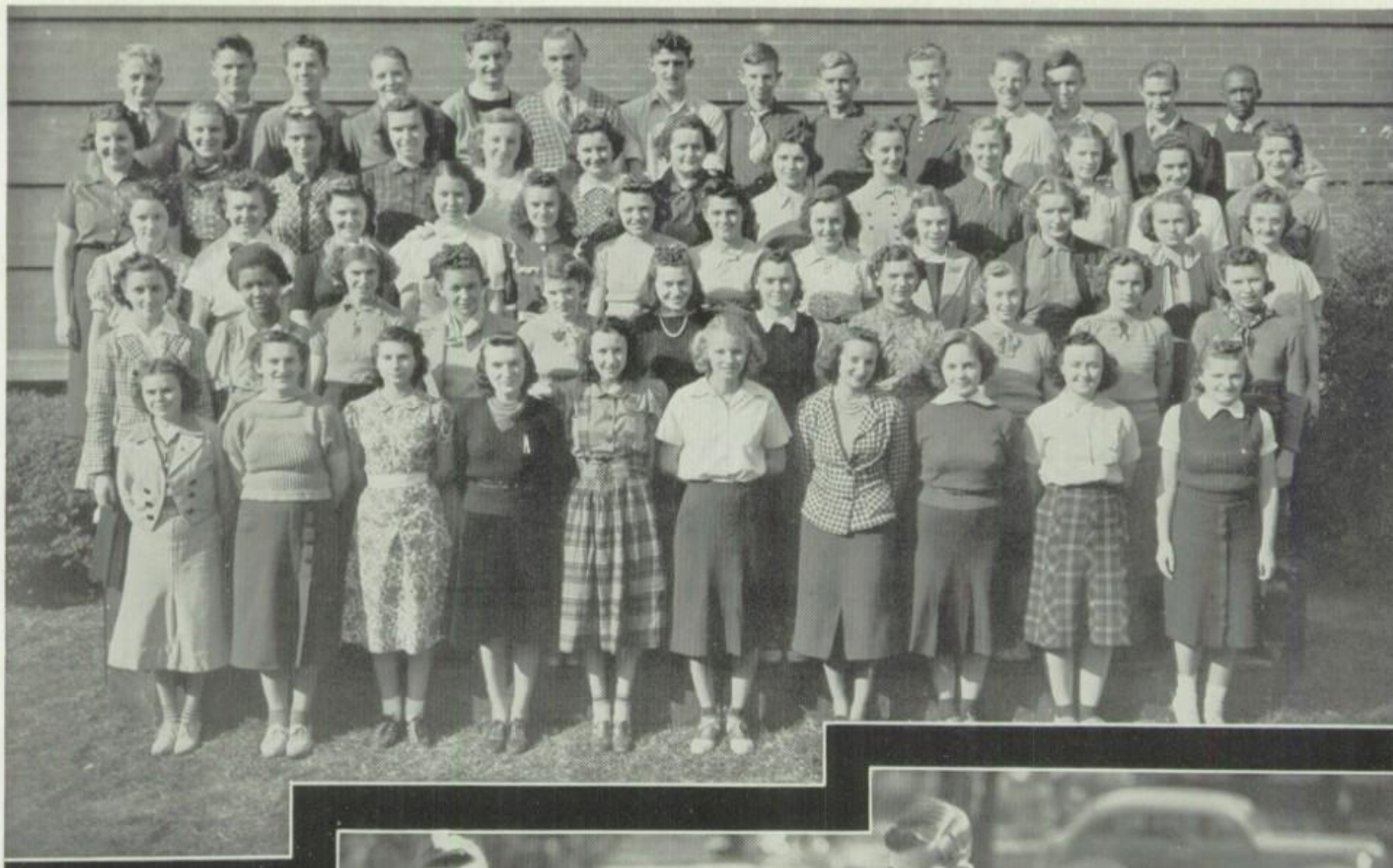

The group discussing ancient firearms is Robert Roll, president; Kathleen Flaherty, Jean Kienzle, Dorothy Benett, vice-president, Mr. Cook, sponsor, Angeline Connone and Betty Cook, secretary. Others are:

First Row: G. Morgan, J. Sakowski, S. Evangelist, M. Owens, S. Weitzel, J. Lange, M. Humphrey, A. Johnson, L. Wittow, W. Chomko.

Second Row: A. Tomazin, P. Haythe, I. Mizeski, R. Stang, M. McGee, A. Brletic, B. Matesic, I. Jarsmik, M. Kaminski, D. Kenzik, E. Szabo.

Third Row: B. Stephenson, M. Carlsen, J. Steward, M. Ellis, A. Druzen, C. Brletic, A. Stanziano, C. Falk, S. Coleman, H. Jazdenski, W. Belevich, H. Demchick.

Fourth Row: T. Zuffa, R. Treboniak, A. Romick, M. Oleair, M. Karamarkovich, M. Sekelsky, J. Hurd, M. Skapin, J. Czuba, M. Rozankovich, D. Shoemaker, L. Tufford, M. Nevins.

Last Row: R. Wemhoener, B. Krafcik, J. Piper, O. Olson, E. Sekelsky, S. Sawczyn, D. Breckenridge, B. Leitenberger, R. Jurina, M. Eiden, B. Cook, W. Janezic, J. O'Neil, M. Bond.

The proud "L" winners are:

First Row: H. Haas, J. Wolfe, Z. Sykuta, N. Bueche, R. Scheel, D. McCormick, E. Hartley, J. Wallace.

Second Row: I. Jones, J. Laidlaw, R. Sanborn, H. Zajec, E. Rigo, G. Ksenich, H. Muhleman, J. Palagyi, Mr. McCaskey.

Third Row: Mr. Waterhouse, A. Los, J. Chupa, H. Boycik, C. Pickel, D. Blatchford, J. Weber, C. Heimbach, M. Bulzomi, J. Basilone, J. Jaffey.

Last Row: I. Fisher, M. Tomasic, W. Epps, M. Neumann, J. Willis, D. Boehler, H. Holder, R. Heilman, E. Papp.

Standing: R. Wozniak, A. Moyer, Mr. Smith, J. Gelman, C. Frick, R. Hoffman, J. Baker, M. Warhola, A. Klein, R. Smith, H. Saladin, N. Stevens, R. Dunlavy, R. Heilman, E. Yonovitz.

Kneeling: J. Andrews, H. Muhleman, W. Janezic, P. Sofia, D. Sanborn, B. Leitenberger, W. Bailing, B. Zavada, F. Camera, E. Kattas, W. Dave, J. Ilcisko, R. Yonovitz.

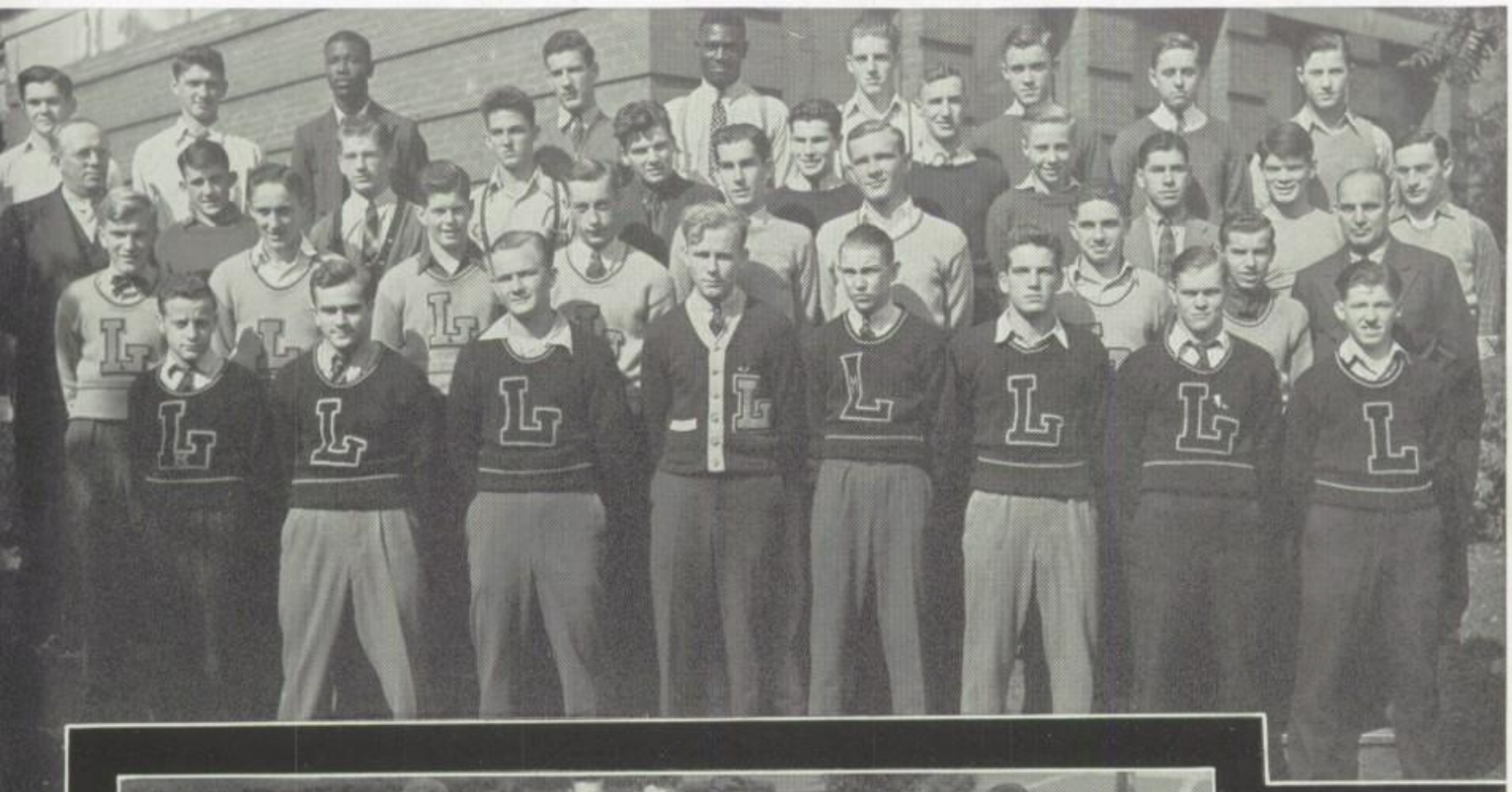

BOYS "L" PING PONG

GIRLS "L"

Kneeling on the grass are: Olga Kunch, Pat Zalog, Miss Carter, Waldreen Mrosky and Evelyn Shauver.

Seated in the group are:

First Row: Isobel Watt, Irene Kowalski, Jane Irish, Gwenda Morgan, Betty McQuattie, Merry Stolar, Emilia Fernandez.

Standing are:

Last Row: Margaret Banks, Marjorie Gentes, Evelyn Shauver, Sylvia Slutzker, Miss Carter, Virginia Barson, Rosemary Austin, Louise Bradley, Minnie Zavala, Mary Gamell, Shirley Ann Babcock.

Sponsors of the semi-annual play days, the Girls "L" club is composed of those girls who have a total of 700 activity points.

Bill Dugovich,Miss Love, and Janet Getty listen while Ray Smith reads.

Kneeling are:

First Row: William Kishman, Gerard Hunter, Aaron Moyer, Don Sanborn, George O'Rourke, Ruth Aten, Henry Quester.

Second Row: Helen Hovey, Pauline Adams, Irene Rigo, Adeline Bonk, Margaret Macove, Margaret Eppley, Miss Stone, Virginia Sulpizio, Marian Forner, Margaret Kaminski.

Last Row: Gertrude Rogowin, Lucille Fulla, Betty Palmer, Emily Hardin, Ruth Shallon, Betty Waterhouse, Minnie Roth, Norma Albright.

The Latin Club, having completed its collection of state seals, has widened its scope to that of gathering college seals. The group also carries on correspondence with foreign students.

LATIN

LAW

Mildred James, Angeline Tomazin and Anne Derfiny are reading over Ray Smith's shoulder. In the group are:

First Row: Esther Raccio, Adella Campana, Bernice Eglinski, Clara Miraldi, Victoria Kumse, Irene Tomko, Theresa Swidersky, Mary Kohart, Ada Givner.

Second Row: Fannie DeChario, Esther Cline, Margaret Diso, Mildred Radosavich, Helen Demchik, Ella Tomka, Winifred Emmerick, Elsie Werner.

Third Row: Florence Kulas, Margaret Matyi, Libby Berman, Susan Listiak, Katherine Timchuk, June Hanna, Velma Erickson, Anna Barto, Florence Brosky, Selma Trawinski, Mary Jane Griesser.

Fourth Row: Anastasia Semanitzky, Helen Hronec, Betty Stiliha, Gloria Jacoby, Lila Millard, Valera Landon, Irene Walters, Mildred Takash, Margaret Sekelsky, Helen Hebblethwaite.

Last Row: Anne Urban, Consetta Carpentiere, Miss Gaines, Helen Skorvanek, William Repko, Mr. Tipton, Wilma Todd, Eileen Seng, Florence Kalayi, Betty Hood, Cecilia Bober.

Virginia Kosmo and Barbara Baker watch as Dolores Glover searches the files. Standing are:

First Row: A. Tomazin, S. Listiak, L. Moulder, V. Erickson, A. Bernhardt, J. Kienzle, B. A. Lahm, De V Manwell, B. Stephenson, G. McFadden, N. Faris.

Second Row: Miss Sherman, L. Mobille, B. Dick, M. Morgan, H. Demchik, M. Carlsen, O. Musial, D. Stefanoff, D. Stamps, W. Mrosky, M. James, N. Clair.

Third Row: J. Nolan, A. Sperka, B. Murray, M. L. Deisler, M. J. Higgins, I. Walters, M. Macove, M. Kaminski, P. Haythe, S. Trawinski, M. Rosso, G. Sachs, H. Greenfield.

Fourth Row: J. Bowers, V. Arick, D. Frederick, M. Hallock, J. Runge, V. Barson, L. McAndrews, M. Lumsden, P. Rehoreg, D. Howells, H. Hronec, L. Berman, I. Kowalski.

Last Row: N. L. Babcock, P. Bickel, M. Matyi, H. Brazina, A. Urban, M. Mannarell, J. Kuhn, R. Badertscher, M. Sekelsky, M. Blackann, E. Kruppa, E. Shauver, F. Slattery.

LIBRARY

MATH

An informal discussion on various polyhedrons is being held by Norbert Stevens, vice-president; Mr. F. H. Smith, Ruth Greenwood, secretary-treasurer, and Ray Smith, president.

First Row: Michael Warhola, Charles Adair, William Dave, Aaron Moyer, George Sutila, Martin Eiden.

Second Row: Alan Hageman, Jack Gelman, Ben Roth, Emil Kattas, John Ilcisko, Don Sanborn.

Last Row: Theodore Michaels, Janet Getty, Betty Palmer, Emily Hardin, Gertrude Rogowin, Ruth Aten, Patricia Peller, Lilian Bodor, Melvin Monegan.

Studying the slide rule, knowing how it works and how to make use of it, is one of the projects of the Math club under the supervision of Mr. Frederick Smith.

De V Manwell, Margaret Lumsden and Charles Adair are making preparations to study a slide.

Grouped on the lawn are:

First Row: Mr. Freshwater, Michael Warhola, Ben Roth.

Last Row: Jane Bowers, Helen Strange, Ruth Badertscher, Bette Husti, Helen Greenfield.

Mr. Freshwater leads the Microscope club in a careful study of the microscope and the industries with which it is closely connected. The group also visited local dairies and the water filtration plant.

MICROSCOPE

RIFLE

Arthur Ford, Dick Eiden and Mike Reyas are comparing their scores.

Seated on the lawn: Robert Lovell, Jack Bryner, James Stidham.

Kneeling: Gerald Snow, Le Roy Limpach, Salvadore Sestili, Charles Kishman, Albert Gruelich, Clark Jansheski.

Standing: Mr. Lowrie, George Johnson, Ervin Barber, Robert Baker, Richard Weeks, George Phinney.

Mr. Lowrie's marksmen match their shooting eyes in friendly rivalry to gain possession of the Rifle club medal. Target shooting makes an interesting hobby, as the members meet every other Tuesday to engage in this interesting recreation.

SENATE COUNCIL

Discussing the program with Mr. Luttrell are Virginia Kosmo, John Chupa, and Marion Bulzomi. Other members are:

First Row: Betty Stephenson, Jean Kienzle, Angeline Tomazin, Helen Greenfield, Dorothy Bennett, Audrey Wells, Lucille Mead, Bill Dugovich, Frank Camera.

Second Row: T. Michaels, B. Husti, J. Czuba, R. Schallon, De V Manwell, G. Jacoby, E. Peters, M. Hallock, M. James, J. Salisbury.

Third Row: Helen Simpson, B. G. Moos, Harriet Baker, Jean Ferguson, Geraldine Richards, Betty McQuattie, Dick Bowen, Albert Jurowski, Donald Sanborn, Robert Roll, Earl R. Lowrie, C. C. Waterhouse.

Top Row: Robert Sanborn, Warren Johnson, Robert Gillmore, Mark Neumann, Albert Primasic, Elmer Papp, Mr. Luttrell, Zenon Sykuta, Donald Boehler, Howard Mayhile, Jack Post, Monroe Bond.

The Senate Council forms the main link between the student body and the faculty of Lorain High. Mr. Luttrell, Miss Moos, Mr. Waterhouse, Miss Simpson, and Mr. Lowrie are the sponsors of the group.

SOCIAL SCIENCE

Mildred Carlsen, Martin Eiden, and Jean Kienzle are searching the globe.

Others in the club:

First Row: Miss Haskins, Twila Keifer, Waldreen Mrosky, Mary Stolar, Mary Jane Higgins, Theresa Barrow, Isobel Watt, Concetta Short, Ada Givner, E. W. Bash.

Second Row: Elaine Duecker, Clarice Gadomski, Vera Gawne, Clarice Miraldi, Dorothy Grossner, Irene Kowalski, Elaine Crehore, Mary Priestas, Velma Erickson, Pat Zalog.

Top Row: Ann Frances Derfiny, Bernard Ryan, Jack Gelman, Darwin Weikel, Robert Gillmore, Bill Eddy, Robert Essig, Aaron Moyer, Paul Sidevy, Amelia Kaspirek.

The Social Science club has had a variety of activities this year, the most important being a survey of danger places for traffic.

Miss Marvin reads from Shakespeare to Geraldine McFadden, Patricia Ann Wright, and Betty Ann Lahm.

Other club members are:

First Row: Betty Stephenson, Olga Kunch, Mary Skapin, Mary Pogachar, Agnes Weitzman, Phyllis Bickel, Elsie Werner, Mildred Radosavich.

Second Row: Barbara Murray, Sylvia Ziberna, Katherine Timchuk, Mary Rozankovich, Eleanore Szabo, Clarice Miraldi, Priscilla Rehoreg, Lucille Colaianni, Mary Fisnic.

Top Row: Mary Lou Deisler, Florence Kalayi, Marjorie Hallock, Rose Skerjanc, Marjorie Ellis, Malvine Mannarell, Ruth Greenwood, Patricia Peller, Betty Schneider, Doris Howells.

The study of the works of Shakespeare to a greater extent than is possible in classroom work is carried out by the Stratford club through the production of short skits and plays. Miss Marvin is sponsor of the group.

STRATFORD

BOYS GUIDANCE

Making out schedules with Mr. Eversman are: Aldo Miraldi, Bill Eddy and Jack Gelman. Standing are; in the

First Row: William Dave, Leonard Wasserman, Harold Saladin, Robert Williams, Richard Black, Sidney Gelman, Daniel Braggs, Dick Rosenberg, Robert Yonovitz, Robert McCartney.

Second Row: Richard Flood, Ben Roth, Alan Hageman, Melvin Monegan, Denny Esser, Edward Sofranko, Ivor Jones, Bill Bailing, Harold Haas, Michael Warhola, John Kolesar, Manuel Jacobs.

Top Row: Alonzo Thomas, Clyde Edleman, Robert Thurston, Charles Adair, John Kundrat, Ray Smith, Robert Gillmore, Howard Muhleman, Tom Curtis, Darwin Weikel, Raymond Roth.

The boys' guidance secretaries, under the direction of Mr. Eversman, work diligently to keep the pupils' records up-to-date.

Selma Trawinski and Marjorie Hallock check girls' schedule cards with Miss Moos.

Standing in the

First Row: Jane Bowers, Blanche Levine, Marilyn James, Dorothy Moneqan, Leah Dee Asch, Mary Jane Higgins, Betty Hood, Janet Getty, Gerry Sachs, Adeline Bonk, Connie Short.

Second Row: Virginia Loltz, Mary Lou Deisler, Elsie Werner, Rosemary Austin, Ann Coleman, La Vonne Olsson, De V Manwell, Clarice Gadomski, Jeannette Pape, Gloria Jacoby, June Joyce, June Broyles.

Top Row: Ruth Glime, Margaret Moritz, Joan Anderson, Harriet Radford, Ruth Aten, Betty Waterhouse, Jane Kuhn, Mary Jane Rice, Elaine Crehore, Ruth Arndt, Nathalie Clair, Helen Hebblethwaite, Veronica Shuster.

The girls' guidance secretaries also aim to keep grade records up-to-date and aid in the making out of schedule cards.

GIRLS GUIDANCE

GYM AIDS

Sitting on the grass are: Ray Scheel, and Jerome Jaffey, with Bill Dugovich, Nick Provenza and Harold Hass kneeling. In the large group are:

First Row: Victoria Kumse, Minnie Zavala, Bessie Redden, Irene Kowalski, Marjorie Gentes, Phyllis Bickel, Shirley Ann Babcock, Jane Irish, Julia Pakos, Isobel Watt, Gwenda Morgan.

Second Row: Mike Esposito, Leonard Wasserman, Donald Ward, Charlotte Falk, Rosemary Austin, Evelyn Weaver, Margaret Revta, Virginia Barson, Rita McGee, Louise Bradley, Merry Stolar, Ernest Verag, John Kish.

Third Row: Joseph Farinella, Wilton Meister, Salvatore Glorioso, John Chupa, Fred Davidson, Robert Sanborn, Leland Dearing, Charles Price, Joe Santucci, Harold Saladin, Joe Schneider, Robert McCartney.

Top Row: John Laidlaw, Norman Bueche, Floyd Hollaway, Eugene Nickolette, Ernest Rigo, Paul Biber, Zenon Sykuta, Robert Gay, James Trepoy, Emil Chapla, Clarence Comiskey, Jack Bryner, Nick Puma.

Ordway Cisgen guards against trespassers. In the group are:

First Row: L. Mead, J. Hoffman, H. Greenfield, V. Higgins, C. Armstrong, J. Bowers, H. Boros, M. Hockenbrouch, G. Morgan.

Second Row: B. Miller, G. Sachs, K. Smith, D. Grossner, D. Glover, M. Blackann, G. Richards, W. Emmerich, M. Roth, A. Sperka.

Third Row: E. Csesregi, M. Humphrey, D. Schmitt, S. Firestone, C. Dropco, R. Stang, T. Zuffa, S. Semyczyk, C. Mackerty, B. Kolena, F. Devlin.

Fourth Row: R. Myers, N. Puma, M. Monegan, S. Balogh, R. Crawford, J. Andrews, R. Scheel, Z. Sykuta, J. Sofranko, J. Tornabene, T. Sparino, J. Crandall.

Top Row: A. Jesko, R. Wood, A. Ravnikar, R. Hoffman, A. Stuller, G. Stanko, E. Deidrick, W. Greenfield, T. Czuba, E. Molnar, G. Zatroch, T. Michaels.

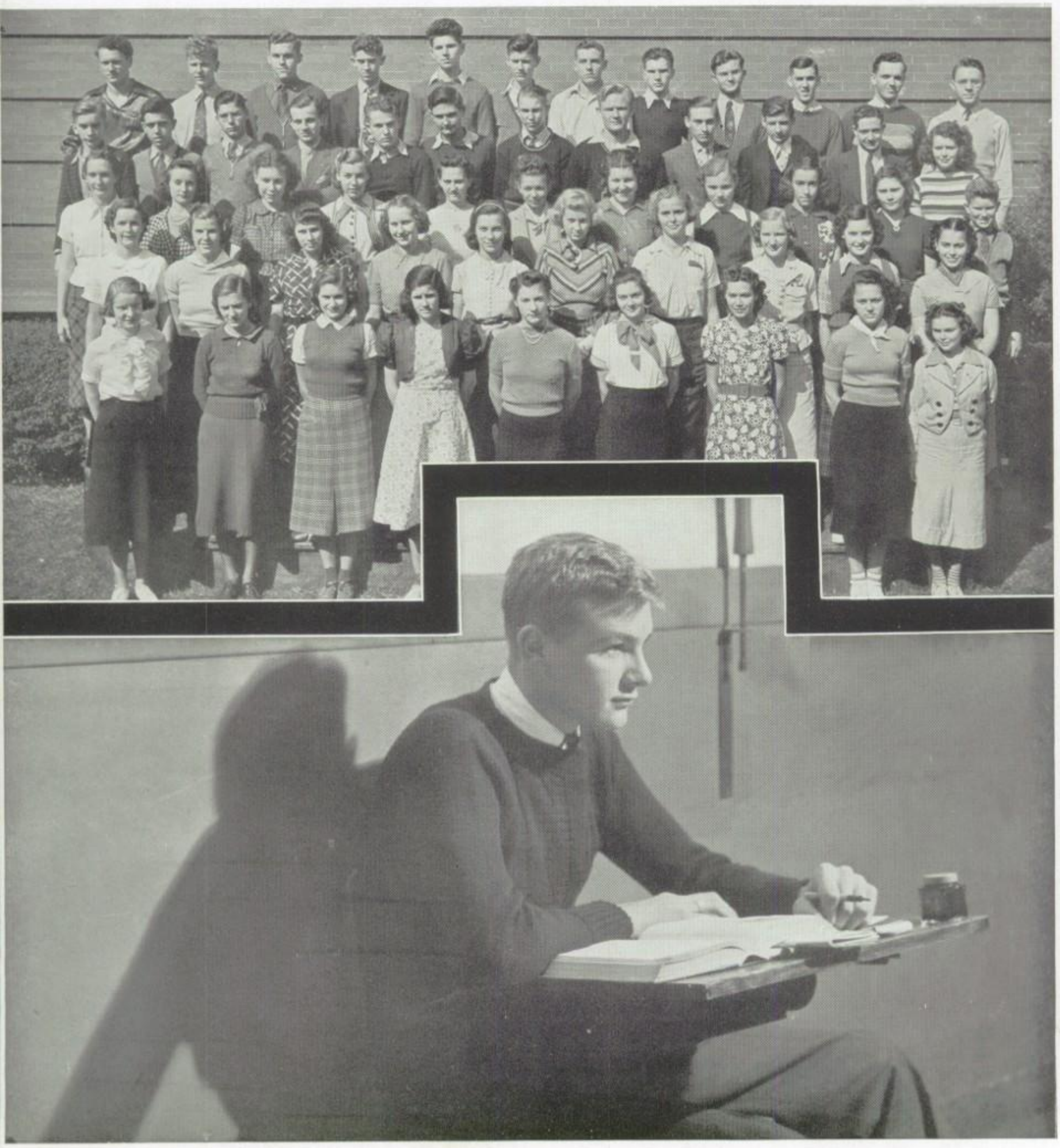

HALL GUARDS

MOVIE OPERATORS

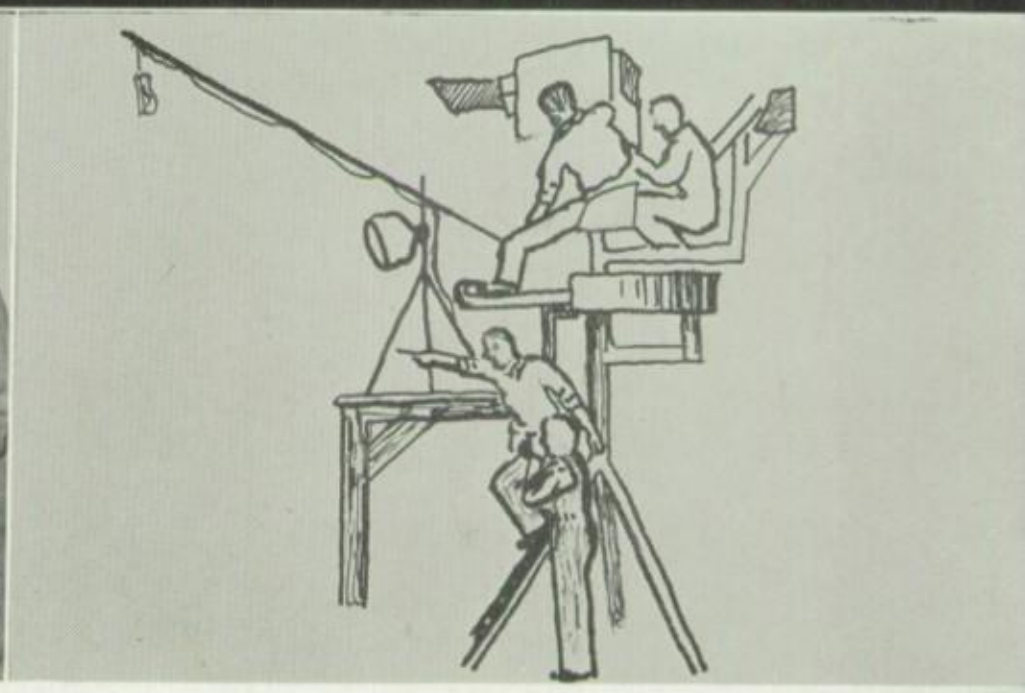

Puzzling over a reel of film are Robert Hoffman and Melvin Monegan, kneeling, and William Kalb and Carl Alexander, standing.

Seated in the first row are: Dick Rosenberg, Adolph Gajdos, Herbert Brendel, Edward Lewandoski, Herbert Rosenbaum, George Faroh, Alvin Pfaff.

Kneeling in the second row are: Willard Taub, Harry Bolick, Ralph Welter, Richard Rieger.

Standing in the top row are: E. A. Monegan, James Goodell, Bill Temme, Emil Kattas, Jack Milliken, Theodore Michaels, Bill Davis, Charles Zink, Frank Bobel.

The numerous movie operators entertain the weary students during the lunch hour by showing the movies.

Looking on as Miss Kramchak checks absentees are Norbert Stevens and Marcella Walters.

Kneeling at ease are: Harold Saladin, John Chupa, Norbert Stevens, Ray Smith, Emil Kattas, Tony Melessa, George Farschman.

Top Row: Betty Dick, Ruth Schallon, Betty Palmer, Ruth Badertscher, Patricia Ann Wright, Gladys Milewski, Susan Listiak.

Service to Lorain High School inspires this group to perform routine duties with efficiency combined with pleasure. Among their clerical duties are distributing mail, delivering messages and bulletins, and answering telephone calls.

OFFICE AIDS

SAFETY PATROL

The long arm of the law belongs to John Repko.

Those listening to Mr. Bateman's instructions are:

First Row: Charles Shoemaker, Leonard Daub, James Jacobs, Richard Beiswinger, Leonard Steris, Donald Queer, Orval Butler.

Top Row: Robert Uehlein, Robert Holfelder, Richard Pazder, George Johnson, Bill Davis, Burdett Kolyno, Charles Zink, John Salisbury, Bill Young, Raymond Koba, Michael Warhola.

The Safety Patrol Boys are always on the lookout to guard the pupils against any unforeseen mishaps in the vicinity of the high school. The group is supervised by Mr. Bateman.

The slip collector at work is Jennie Tomazic.

Pausing from their labors are:

First Row: Mary Nazarkiewicz, Margaret Sekelsky, Helen Hrustic, Evelyn Shauver, Lillian Bodor, Patricia Peller, Jennie Tomazic, Barbara Deeter.

Second Row: Shirley Babcock, Blossom Hoist, Jeannette Pape, Betty McQuattie, Anna Bruno.

Third Row: Charles Kishman, Jack Paterson, Salvatore Glorioso, Andrew Mattey, John Dudiak.

Top Row: Mike Pavelschak, Steve Medvec, Edward Papp, Albert Primosic, Clifford Waterhouse, Elmer Papp.

This group of service aids gather up the absentee lists at the beginning of each period of the day.

SLIP COLLECTORS

MONITORS - STAGE MANAGERS

In the group are:

First Row: Audrey Wells, Lois Jones, Audrey Goldstein, Elsie Werner, Gerry Zinsmeister, Virginia Deal, Mary Kohart, Dorothy Monegan.

Second Row: Patricia Ehrlich, Jeanne Crandall, Ethel Mae Stutzke, Charlotte Falk, Velma Erickson, Shirley Roth, Mary Jane Higgins, Iris Rose Davis, Etta McCalla, Jane Irish, Jean Kienzle.

Third Row: Joan Anderson, Margaret Sekelsky, Barbara Norcross, Bessie Redden, Helen D'Innocente, Margaret Weber, LaVonne Olsson, Margaret Moritz, Lily Mobille, Mildred James, Ethel Koster, Eleanor Kryc.

Top Row: Dorothy Grossner, Hazel VerSoy, Marie Blackann, Paul Vlha, Margaret Revta, Lois Marsac, David Taylor, Andrew Delman, Albert Kulics, Wilma Todd, Ruth Greenwood, Nick Puskas, Lillian Lee.

The monitors take attendance in the various study halls.

Faculty manager Mr. Traub instructs L. H. S. stage hands as to lighting effects.

They are: Victor Vass, Harold Deidrick, Matthew Yuricich, Richard Meyers, Robert Toma, George Eddy, Edward Lewandoski.

Music By
Joe Zahorec 38B

VICTORY SONG

Lyrics By
Phyllis Burke 38A

Three cheers for dear old Lorain high
colors everywhere
The rousing sound rends all the sky
Our song of praise will fill the air

Another battle is well done
Our team will fight to do or die
Another victory is won

CHORUS

We'll fling our so give three cheers for Lorain Hi
Dear old Lorain High school
Fight, fight on for glory

We are always out to win
make our name known far and near
Never are discouraged and we
For the best of high schools

never will give in
dear old Lorain High we'll raise a cheer

Printed By

LORAIN HIGH SCHOOL BAND

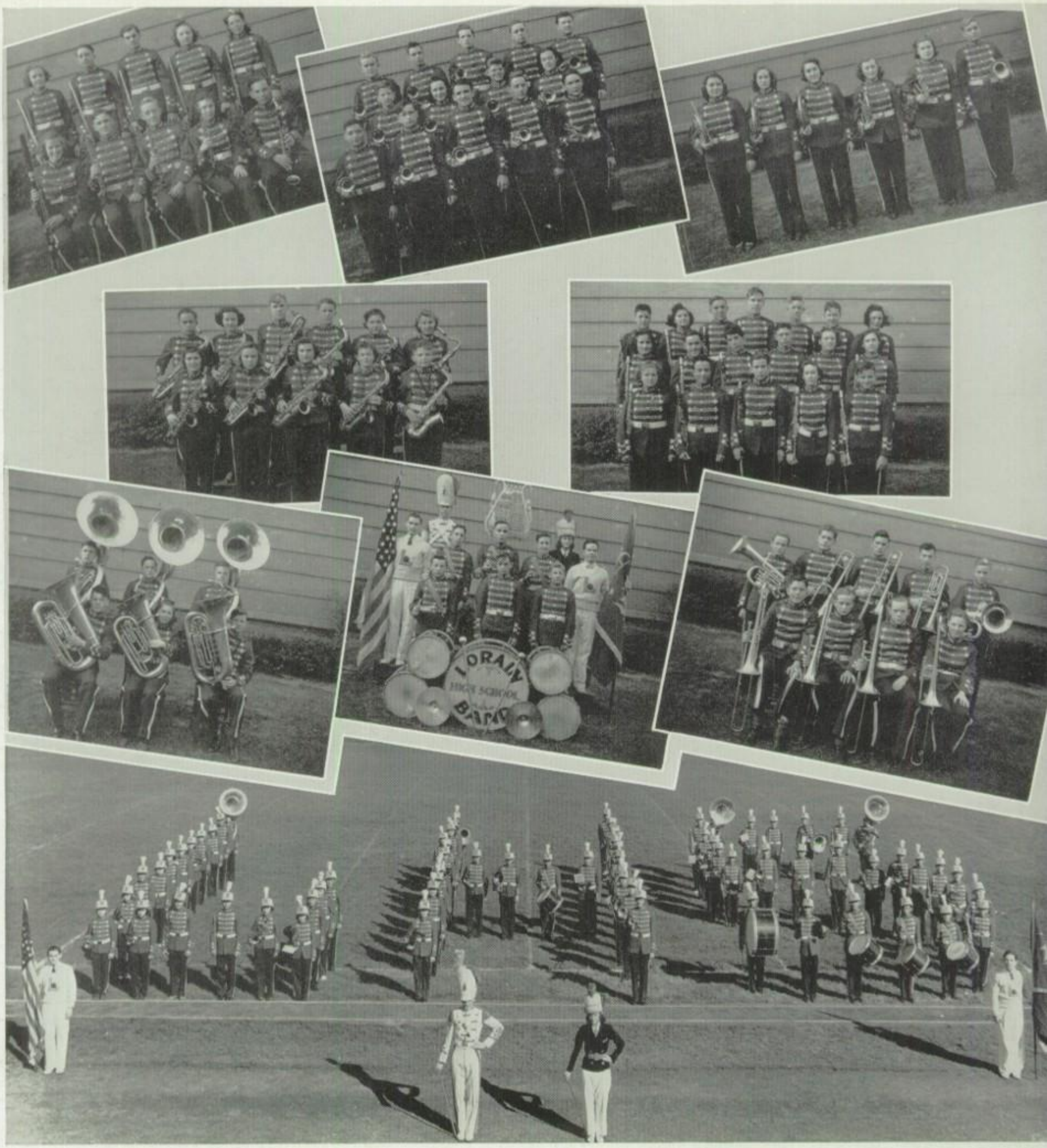

The Blare of Trumpets! The Roar of Drums! Lo!! The Lorain High marching band approaches.

The band, displaying its snappy red, white, and blue uniforms, played at all of the home football games and at several away from home.

Their broad list of activities included, besides their regular playing in assembly programs, pep rallies, and participation in the May Festival on High School Night.

The number in the band is expected to increase due to the large number coming from junior high schools. Mr. Brown is director of this fine musical organization.

STRIKE UP THE BAND

"Strike up the band and swing into action" are familiar words to L. H. S. band members. Under the direction of Mr. Howard Brown, who has built up a fine organization since he came to Lorain, the band has become a very important part of the school curriculum.

In addition to the regular credits given for membership, service credit and letters are awarded to those earning a certain number of points. These points may be earned in various ways, such as, playing at games, helping with the junior band and orchestra, and participating in performances.

At football games the band added much pep and inspiration by their thrilling new formations. Two new songs, with words by members of the faculty, were introduced and were enthusiastically received by the student body.

Since competition for membership is so keen, it is necessary to have frequent tryouts and auditions.

Mr. Howard F. Brown, Director

BAND MEMBERS

OBOE-FLUTE

First Row: Emily Hardin, Hamilton McKlveen, William Richardson, Dweese Schmitt, James Nolan.

Second Row: Jean Gard, Mike Stecz, William Dandalides, Norma Lester, Mary Jane Covault.

TRUMPET

First Row: Eugene Givner, Orval Butler, Garth Wieder, Lawrence Adams, Olen Martin.

Second Row: Willis Knowles, Ada Givner, Jack Blake, Lucille Colaianne.

Third Row: Robert Whalen, Russell Reid, Jack Post, Robert Heilman, Robert Trinter.

FRENCH HORN

First Row: Ruth Aten, LaVonne Olsson, Margaret Eppley, Audrey Wells, Phyllis Bickel, Ray Jurina.

SAXOPHONE

First Row: Richard Rosenberg, Agnes Weitzman, Maxine Andress, Shirley Ann Wehr, Dorothy Monegan.

Second Row: Manuel Jacobs, Betty Esch, Hebert Tellman, Dennis Esser, Emma Cooper, Shirley Firestone.

CLARINET

First Row: Evelyn Bickel, Daniel Braggs, Sheldon Cohen, Sarah Ann Gould, Ned Stilgenbauer.

Second Row: Betty Lenchek, Charles Herrman, Richard Ross, Melvin Monegan, Evelyn Rogers, Marjorie Gentes.

Last Row: Paul Clarke, Jane Blank, Douglas Witter, Robert Radford, Raymond Curtis, Robert Bailey, Mabel Smith.

BASS SECTION

First Row: Frank Zell, Anne Zajkowski, Jack Smith.

Second Row: Wayne McClure, Ralph Bache, Ivan McCracken.

DRUMS, FLAG BEARERS, DRUM MAJORS

First Row: Ernest Kirkpatrick, Robert Smith, William Kish.

Second Row: Beryl Shiff, Bob Freedman, Robert Russell, William Grobe, Jack Bulloch.

Third Row: Clyde Edleman, Betty Ann Lahm.

TROMBONE

First Row: Richard Foote, Clifford Allison, Jay Boey, Dorothy Weber.

Last Row: William Ashbolt, Glen Swaim, Robert Thurston, William Zgonc, Clinton Heimbach.

SYMPHONIC

Brass: Richard Foote, William Zgonc, Robert Thurston, Ada Givner, Robert Heilman, Jack Post, Wayne McClure, Robert Trinter, Margaret Eppley, La Vonne Olsson, Audrey Wells, Ruth Aten.

Viola-Cello-String Bass: Susan Kafer, John Boda, Harriet Radford, Leah Dee Asch, Katherine Harris, John Salisbury, Richard Pazder, Gloria Jacoby, Donald Grubbs, Hazel Versoy.

Reed: Manuel Jacobs, Robert Bailey, William Richardson, Hamilton McKlveen, Dennis Esser, Charles Herrman, Jane Blank, Emily Hardin, Dorothy Monegan, Michael Stecz, Jean Gard, Norma Lester, Kenneth Scutt.

First Violins: Mary Karamarkovich, Joseph Csohany, Robert Schmidt, Philip Kaplansky, Leah Dee Asch, Emil Jeancola, Sherman Ward, Clarice Miraldi, Janet Getty, Evelyn Farschman, Gertrude Rogowin, Lois Farschman.

Second Violins: Julius Pirigyi, Edward Lopatkovich, Joan Ward, William Dandalides, Sidney Gelman, Katherine Harris, Blossom Hoist, Rosemary Austin, Helen Riley.

Percussion: Agnes Slaus, Robert Freedman, William Kish, Mary Knapp, Robert Smith.

STRAINS . . .

Pupils at Lorain High School welcome the 8:30 bell on Friday mornings as they hasten to assembly, for that's the signal for Mr. Brown to "strike up the orchestra."

Having received a superior rating in the district contest at Akron, the orchestra was qualified to enter the State contest at Columbus on April 29.

Upon their arrival they played at the Men's Gymnasium on the Ohio State University campus, competing with bands from all parts of the state. They received a rating of "excellent".

On the trip home many of the orchestra members stopped at Delaware, Ohio to dine and visit Ohio Wesleyan College, which was having "High School Day".

The orchestra also participated in the annual May Festival held during the first week of May and won the applause of the thousands in the audience for an excellent performance.

BRASS

FIRST VIOLINS

VIOLA-CELLO-STRING BASS

SECOND VIOLINS

REED

PERCUSSION

Standing, Top Row: Franklin Greenwood, Eric Ryll, George Sutila, William Zgonc, Robert Gillmore, William Dandalides, Robert Thurston, Robert Thiel, John Boda.

Fourth Row: Thomas Harlan, Mike Stecz, Steve Balog, Ivan Fisher, Kenneth Scutt, Jesse Gonzales, William Lustig, Jack Bullock.

Third Row: Frank Camera, Ann Bernhardt, Lois Ann Tufford, June Steward, Mary Lou Nevins, Carol Armstrong.

Second Row: Helen Hronec, Elaine Crehore, Gloria Jacoby, June Runge, June Hurd, Betty Young, Jeanne Ferguson.

Seated First Row: Mary Owens, Twila Kiefer, Jean Kienzle, Betty Ann Lahm, Mary Knapp, Vera Gawn, Betty Dick.

A CAPE

The Lorain High School A Cappella Choir opened its musical season with the presentation of the light opera, "Chimes of Normandy," by Robert Planquette, under the direction of S. Norman Park. This enjoyable performance was followed by the annual program of sacred Christmas music entitled, "The Legend of the Cathedral Choir". The Christmas season was concluded by taking part in the annual Mary Lee Tucker charity program given at midnight on December 16 at the Palace Theater.

"We will not concentrate our efforts on one contest, but we will give many concerts throughout the year," stated Mr. Park at the beginning of this term.

Singing for mid-year commencement exercises, Junior High School Assemblies, Lorain High School Assemblies, and acting as hosts for the annual Lake Erie Music League Festival were important events scheduled on the choir calendar. Appearances were made by the A Cappella Choir at Finney Chapel, Oberlin, Ohio, Baldwin-Wallace Chapel at Berea, Washington High School at Massillon, and the Wooster College Chapel. This is the first year our choir has sung in any of these distinguished places.

The district solo and ensemble contest was held at Fremont and each soloist and ensemble from the Lorain A Cappella Choir received "superior" ratings. This is the best record ever made by a Lorain High School group in a solo and ensemble contest.

S. Norman Park, Director

The Lorain High School A Cappella Choir also has the distinction of being the first and only high school choir to present an original synopsis of a production such as the "Chimes of Normandy," on the radio. The choir was indebted to Mr. Victor Dobras of the high school faculty for writing this radio script. Broadcasts were given from WTAM and WHK in May and June. Probably the most outstanding broadcast was from the stage of the Cleveland Music Hall, Public Auditorium, on May 20 over a coast-to-coast network. This was in connection with the National Radio Script Contest sponsored by WHK.

Each semester many members are lost through graduation, but their places are quickly filled by anxious and talented members of the Junior and Sophomore Choirs. Students consider it a privilege and honor to be a member of this A Cappella Choir in Lorain High School.

Standing, Top Row: Kenneth Buda, James Creamer, William Eddy, Charles Adair, Robert Thompson, Gerald Lustig, William Repko, Albert Hotard, Robert Schmidt.

Fourth Row: Warren Johnson, Ivor Jones, Darwin Weikel, Ralph Heimann, Beryl Schiff, Eugene Imbrogno, Frank Calabrese, Richard Rosenberg.

Third Row: Jane Irish, Elaine Deucker, Sara Andrews, Ella Tomka, Myrtle Miller, Eugene Givner.

Second Row: Dorothy Von Wontoch, Elizabeth Kobaly, Jane Blank, Alma Johnson, Doreese Jackson, Elsie Werner, Lillian Bodor, Mildred Carlsen.

Seated, First Row: De V. Manwell, Susan Katonak, Margaret Banks, Clarice Miraldi, Phyllis Bickel, Catherine Northham, Gwenda Morgan.

A CHOIR

WHERE WE SANG . . .

Operetta "Chimes of Normandy"..November 16-17
Christmas Charity Program.....December 16
Musical Arts Christmas Program.....December 19
Commencement Exercises.....January 25
Broadcast "Chimes of Normandy".....February 24
Concert at Longfellow Jr. High School.....March 8
Hosts to League Festival.....March 11
Concert at Hawthorne Jr. High School.....April 14
District Solo and Ensemble Contest.....April 15
Concert at Irving Jr. High School.....April 19
Teachers' Banquet Program.....April 19
Vesper at Finney Chapel in Oberlin.....April 23
Concert at Whittier Jr. High School.....April 26
Annual May Music Festival.....May 4
Concert at Baldwin-Wallace College.....May 9
Concert at Washington High School in Massillon.....May 13
Vesper at Wooster College Chapel.....May 14
P.T.A. Program at Longfellow.....May 18
Coast-to-Coast Broadcast from Cleveland....May 20
Memorial Day Program.....May 27
Broadcast over WTAM in Cleveland.....May 28
Commencement Exercises.....June 7

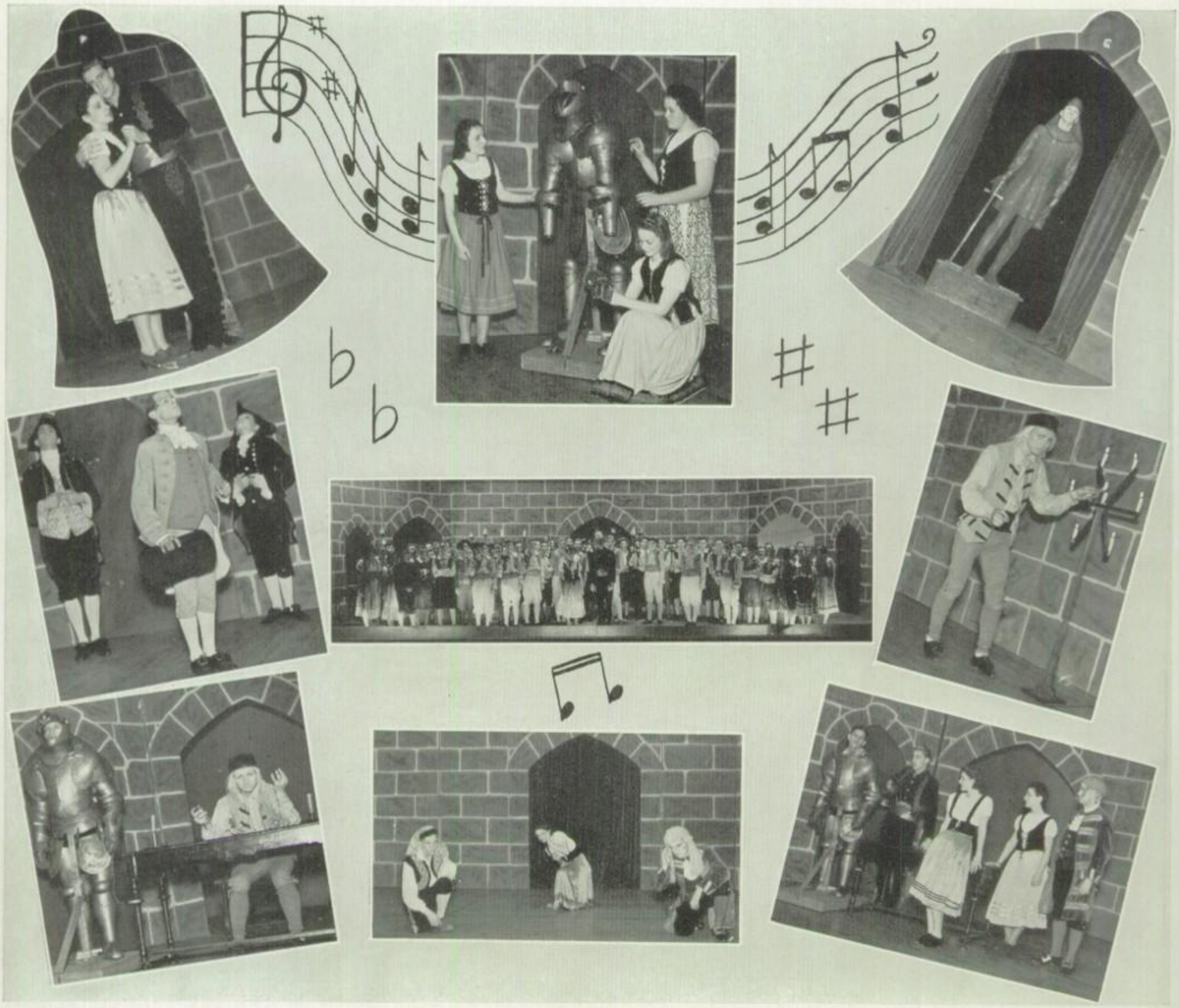

OPERETTA

The "Chimes of Normandy," comic opera in three acts by Robert Planquette, was given by the senior chorus as the twenty-first annual operetta.

The story, woven around colorful life in the village of Corneville, France, opens with Gaspard, an old miser (Steve Balogh), wishing to marry his niece, Germaine (Carol Armstrong), to the Baille (Robert Schmidt). This arrangement is not agreeable to Germaine or Jean Grenicheux (Ralph Heimann), fisherman who pretends to have rescued her from drowning. To escape the power of Gaspard, Germaine takes advantage of the privileges of the village fair and becomes the servant of the Marquis (Kenneth Buda), as do Serpolette, mischief maker of the village (Mary Lou Nevins) and Grenicheux.

When Henri, the Marquis of Corneville, returns to his ancestral castle he learns that the villagers believe it to be haunted and so determines to uncover the mystery. It is discovered that Gaspard is the cause of the phantoms in the castle and his discovery drives him mad, especially when he hears the bells of the Chateau ringing for the first time since the flight of the old Marquis.

When a grand fete is given in the garden of the Chateau in honor of the return of Henri, Serpolette arrives as a Marchioness, as some papers found in the Chateau indicate that she is the lost heiress. However, the miser has regained his reason and identifies Germaine as the true Marchioness, much to the pleasure of Henri and (they lived happily ever after).

DRAMATIC CLUB

Ladies of the Jury, an amusing satire of a hung jury, in three acts by Fred Ballard, was presented as the twentieth annual dramatic club production on February 15 and 16 in the high school auditorium.

The entire plot of the play is laid about a disputing jury, which is trying Mrs. Gordon (DeV Manwell) for the murder of her husband. At the first report, the jury votes eleven guilty and one not guilty, the lone holdout being Mrs. Crane (Wilma Todd). By many ingenious schemes, such as serving steaks and offering jobs, Mrs. Crane finally swings the whole jury to a not guilty count.

Others playing a stellar role were Harry Bolick as clerk of court, Frank Calabrese as Tony Theodophulus, Iris Rose Davis as Miss Pratt, Betty Dick as Cynthia Tate, Ivan Fisher as Rutherford Dale, defense attorney, Jack Gelman as Judge Fish, Robert Gillmore as Alonzo Beal, Ruth Greenwood as Mayme Mixter, a bold and well seasoned chorus girl, Florence Hudak as Mrs. Dace, Ivor Jones as Andrew McKaig, a Scotch gardener, Gwenda Morgan as Suzanne, Oscar Olson as court officer, Harold Saladin as Hasley Van Stye, prosecuting attorney, Betty Schneider as Mrs. McGuire, Veronica Shuster as Miss Evelyn Elaine Snow, Sanford Slutzker as Steve Bramm, a garage mechanic, Katherine Smith, court reporter, Ray Smith as Dr. Quincy Adams James, Jr., George Sutila as J. J. Pressley, jury foreman, Darwin Weikel as Spencer B. Dazey, an aged, flirtatious realtor.

The play was supervised by Miss Hardy, assisted by Misses Bell, Finly, and Mr. Cook with Miss Oehlke, assisted by Frank Oravec, in charge of make-up.

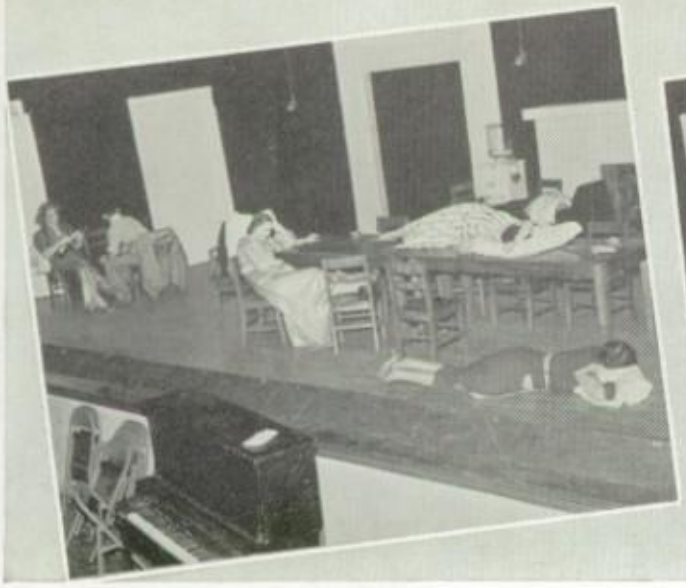

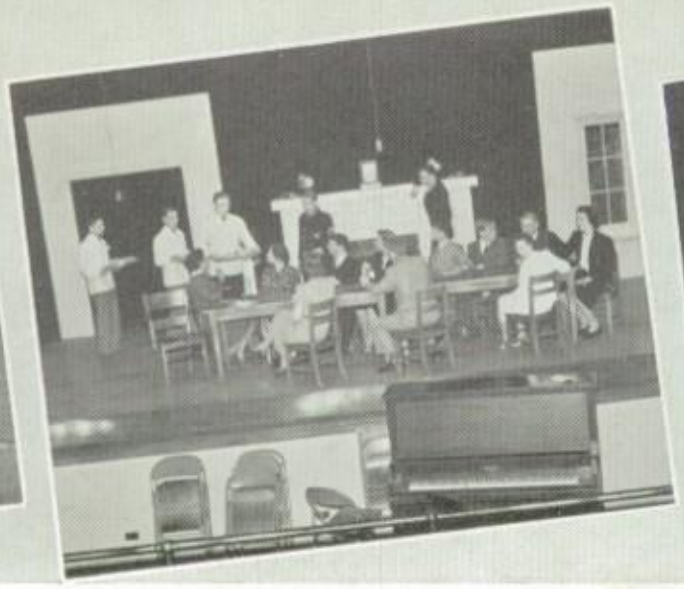

HI-STANDARD

The Lorain High Standard, a bi-weekly publication issued every other Thursday is gladly awaited by all high school students for it serves as a permanent record of all activities engaged in by the various student organizations. Clubs, feature stories, music columns, scandal column, senior personality sketches and stories of general news value all have their place in the Hi-Standard, every student's newspaper.

The Hi-Standard is entirely a student publication aided by Miss Watson and Miss Bleyer. The staff is responsible for the news-gathering, all write-ups, copy-reading, proof-reading and page make-up. This last year's publications have had several new features, mainly, new sports and music columns and more human-interest stories.

Left to right—top left circle: Betty Lahm, associate editor; Bill Dugovich, sports editor; Miss Watson, faculty advisor; Mildred James, editor, and Miss Bleyer, associate advisor.

Top center: Jack Gelman, Jean Kienzle, Mildred Carlsen, Bill Bailing, Ken Buda, Margaret Sekelsky, Helen Skorvanek, Marie Rosso and Betty Dick.

Top right circle: Bessie Miller, Geraldine McFadden, Martin Eiden, Aarron Moyer, DeV Manwell and Patricia Wright.

Left to right at bottom: Gwenda Morgan, Allan Klein, Betty Waterhouse, Virginia Barson, Victoria Kumse, June Runge, Priscilla Rehoreg, and Betty Lahm.

Bottom center: Bill Dugovich, Doris Howells, Mary Jane Higgins, Richard Martinek, Tony Melessa, Velma Erickson, Mildred James, and John Merva.

Right bottom: Miss Bleyer, Betty Esch, Eric Ryll, Mary Jane Griesser, Don Blatchford, Bob Rohner, and Doris Frederick.

BUSINESS STAFF

Although consisting of only eleven members, the 1939 Hi-Standard-Scimitar business staff performs the important task of taking care of the finances of the two publications, the bi-weekly newspaper, the Hi-Standard, and the year book, the Scimitar. Due to their untiring efforts in collecting, organizing, and assembling advertisements of the various business establishments, the Hi-Standard and the Scimitar are available to the students at the least possible cost.

Mr. Bateman, faculty advisor, reports that, "These folks account for over twelve hundred dollars each year in advertisements. This year's staff deserves special mention for the services they have rendered, not only from me but from the whole student body. The bookkeeping staff, consisting of Jeanette Pape and Lucille Mead, handles about twenty-three hundred notes a year and keeps a record of them. The staff's work is not finished when school is out, for they help collect our bills during the summer. We try to select students of character, pleasant personality, dependability and leadership. This year's staff has lived up to their requirements." Barbara Baker and Robert Gillmore are the business managers this year.

Members of the staff include: In left upper picture: Mr. Bateman, Lucille Meade, Jeanette Pape.

Upper righthand circle: Barbara Baker, Robert Gillmore.

Lower lefthand circle: Darwin Weikel, Ruth Greenwood.

Large circle top: Robert Gillmore, Barbara Baker, Ruth Greenwood, Darwin Weikel.

Large circle bottom: Harriet Baker, Richard Rosenberg, Jennie Tomazic.

Lower righthand picture: Nancy Babcock, Herbert Rosenbaum, Margaret D'Innocente.

1
William Dugovich
Editor

H. A. Oliver
Faculty Sponsor

2
Doris Frederick

Raymond Smith
Senior Section

3
Miss Bleyer
Literary Advisor

Carl Thomas

Edward Sofranko

DeV. Manwell

4
Betty Ann Lahm

Priscilla Rehoreg

Betty Dick
Senior Section

5
Harold Saladin
Sports Editor

D. C. Davis
Photographer

Robert Roll
Junior Editor

6
Rolf Wemhoener
Senior Section

Gladys Milewski

Mary Severa
Typists

1939 SCIMITAR STAFF

With the passing of the school year and the sound of that final 3:30 bell the Scimitar editorial staff will have completed its work for 1939 yearbook.

When our days of school are over, faint memories will remain. It is our hope that these memories will be revived as you glance through this book now and in the years to come.

Our work has been interesting, enjoyable, at times arduous but we have taken pleasure in observing our book take form. We believe that the finished task resembles the ideal before us throughout the school year. The height of our happiness will be reached if our classmates derive the enjoyment from it that we did in creating it. It has not been a task to be performed but a rare privilege and we are deeply gratified to have been entrusted with the pleasing task of creating a permanent memorial to the class of 1939.

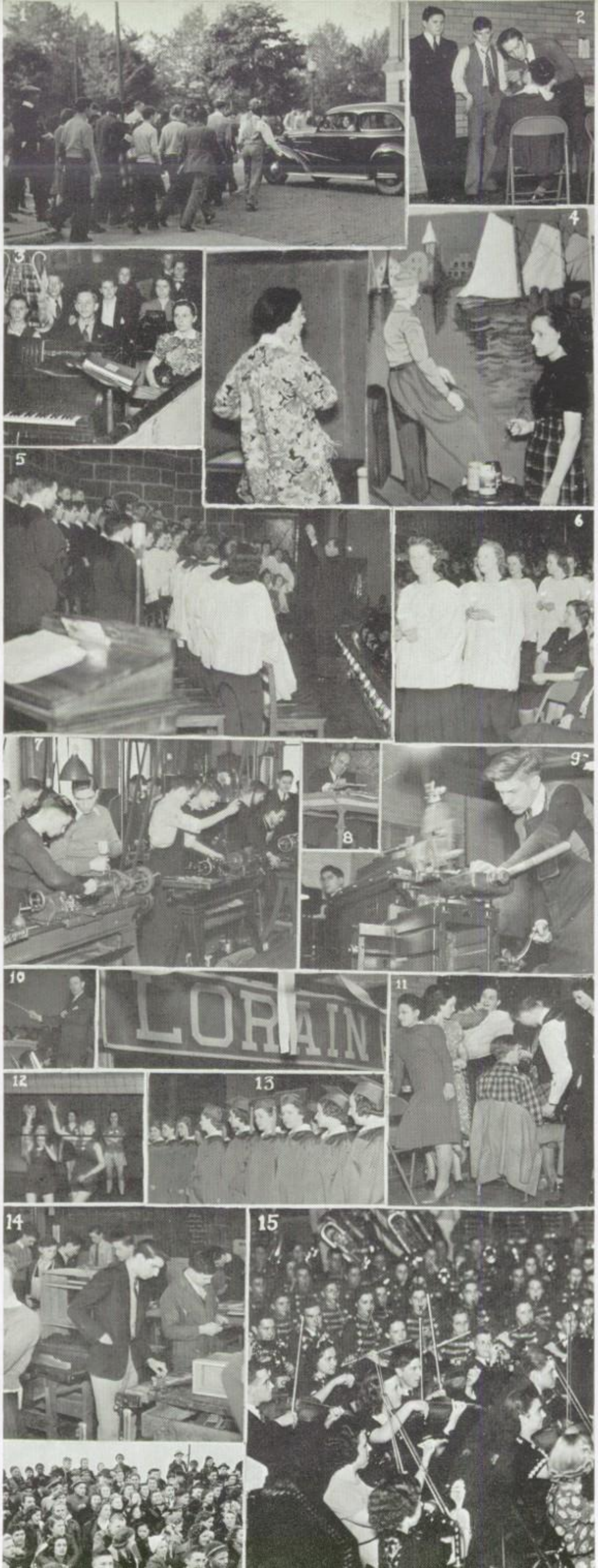

1 Hi-Boys

2 The finishing touch

3 In readiness

4 A Masterpiece

5 Sound the chord

6 Choir Carols

7 Modern Metal Machinists

8 Master of Ceremonies

9 Hard at work

10 Director, Mr. Brown

11 Creating the characters

12 Girls' Sports

13 Eyes ahead

14 Future Carpenters

15 Fiddlin'

16 What a game!

ATHLETICS

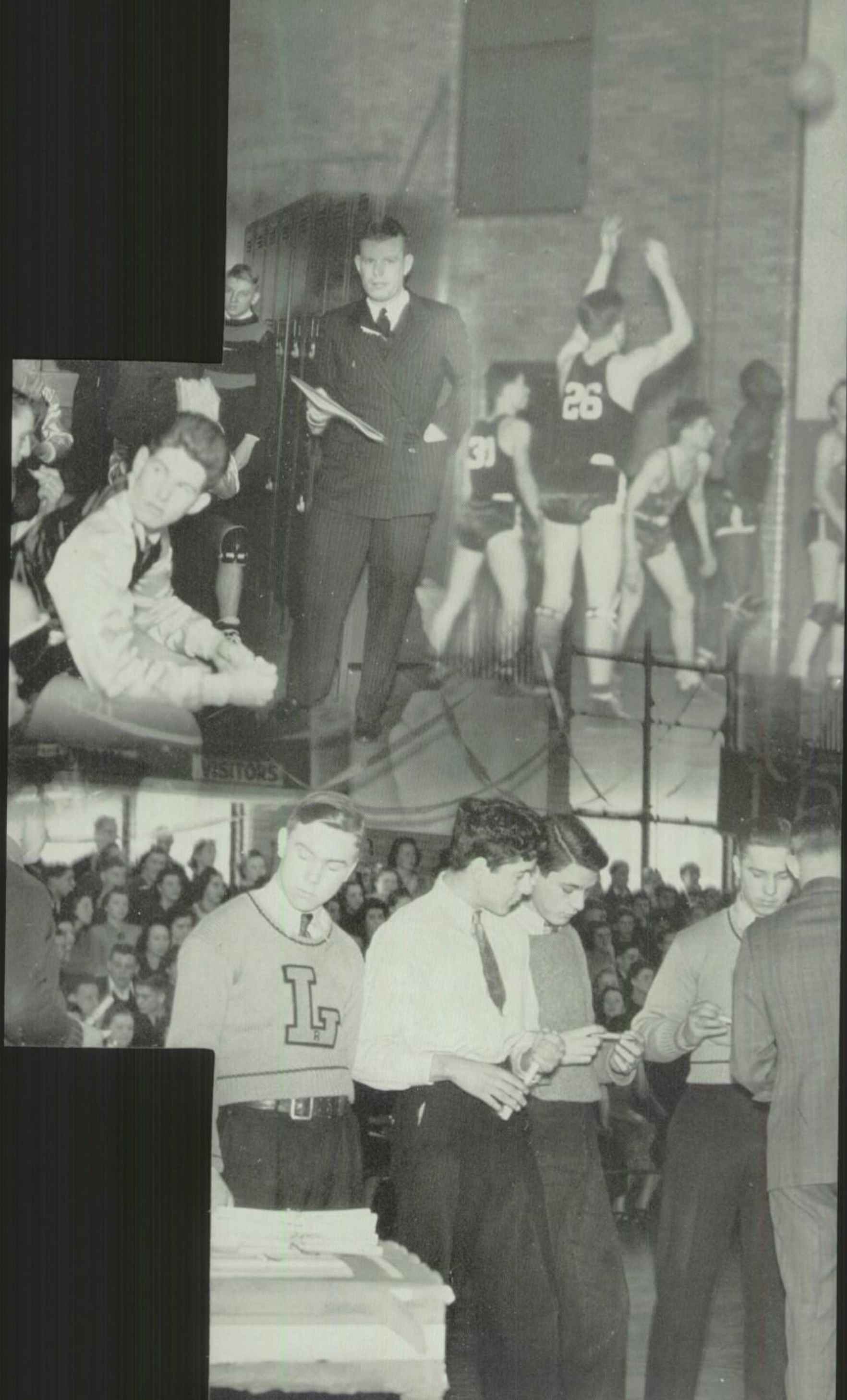
VISITORS
26
31
L

6 7 8 9 10 11 12 13 14 15 16 17 18 19 20 21
AIN

ATHLETIC DIRECTORS

A quick glance over our faculty coaches and advisors.

Mr. C. W. Cook, assistant track coach; advisor for the weight events; collects old guns as a hobby.

Mr. E. M. McCaskey, "Mac" as he is affectionately known is the "man behind the scenes"; former head football and basketball coach; content now as general supervisor of L. H. S. sports.

Mr. Harold Hickman, head basketball coach; once a crack courtman himself; hopes to win another league title for Lorain next year.

Mr. Charles Urbanic, assistant football coach; teaches those linemen how to block, charge low and tackle hard.

Mr. C. U. Bateman, the man who heralds the end of the game with his toy pistol; Lorain's chief timer in basketball and football games.

Mr. W. A. Smith, known as "Pete" to the multitude, believes that the Intramural program is gradually increasing until soon there will be a sport for every boy in high school.

Seated in the front are Mr. Pryor, the head football genius who directs and drives his teams to those Lake Erie championships; guided the Lavender tracksters to second place this year; just call him "Pop".

Mr. George Daniel, former L. H. S. track flash, has coached every sport in Lorain High School since his arrival in 1910; now holds the title of General Supervisor of Physical Education.

Miss Marjorie Carter, the girls' instructor for physical education; has enlarged the girls' program with the addition of varied sports.

Mr. E. W. Bash, laughable tennis coach who watched his cohorts take second place; the only coach to dethrone Lakewood in tennis supremacy.

Mr. C. C. Waterhouse, the retired track advisor, now chief trainer and conditioner of the football and track squads.

Mr. H. L. Traub—once played tackle for L. H. S., now as assistant coach helps make the gridiron machines function smoothly.

FOOTBALL ON PARADE

FINAL LAKE ERIE LEAGUE STANDINGS 1938

	W.	L.	T.
Lorain	4	0	1
Elyria	4	1	0
Shaw	3	2	0
Cleveland Hgts.	1	2	2
Shaker Heights	0	3	3
Lakewood	0	4	1

SCHEDULE FOR 1938

Lorain	31	Cleveland South	7
Lorain	26	Akron North	6
Lorain	14	New Philadelphia	7
Lorain	0	Cleveland Heights	0
Lorain	33	Shaker Heights	0
Lorain	6	Sandusky	19
Lorain	40	Lakewood	12
Lorain	13	Shaw	6
Lorain	7	Campbell Memorial	6
Lorain	13	Elyria	12
Lorain	183	Opponents	79

• • • •

1 Head Coach, Harold Pryor
2 Wolfe breaks loose
3 Biber intercepts
4 Assistant Coach, Harry L. Traub
5 Caught—but not down
6 Return of the treasure
7 Ready Elyria?
8 The Winning Point
9 Line Coach, Charles Urbanic
10 Inspirational tunesters
11 The pile-up
12 Assistant Coach, Harold Hickman

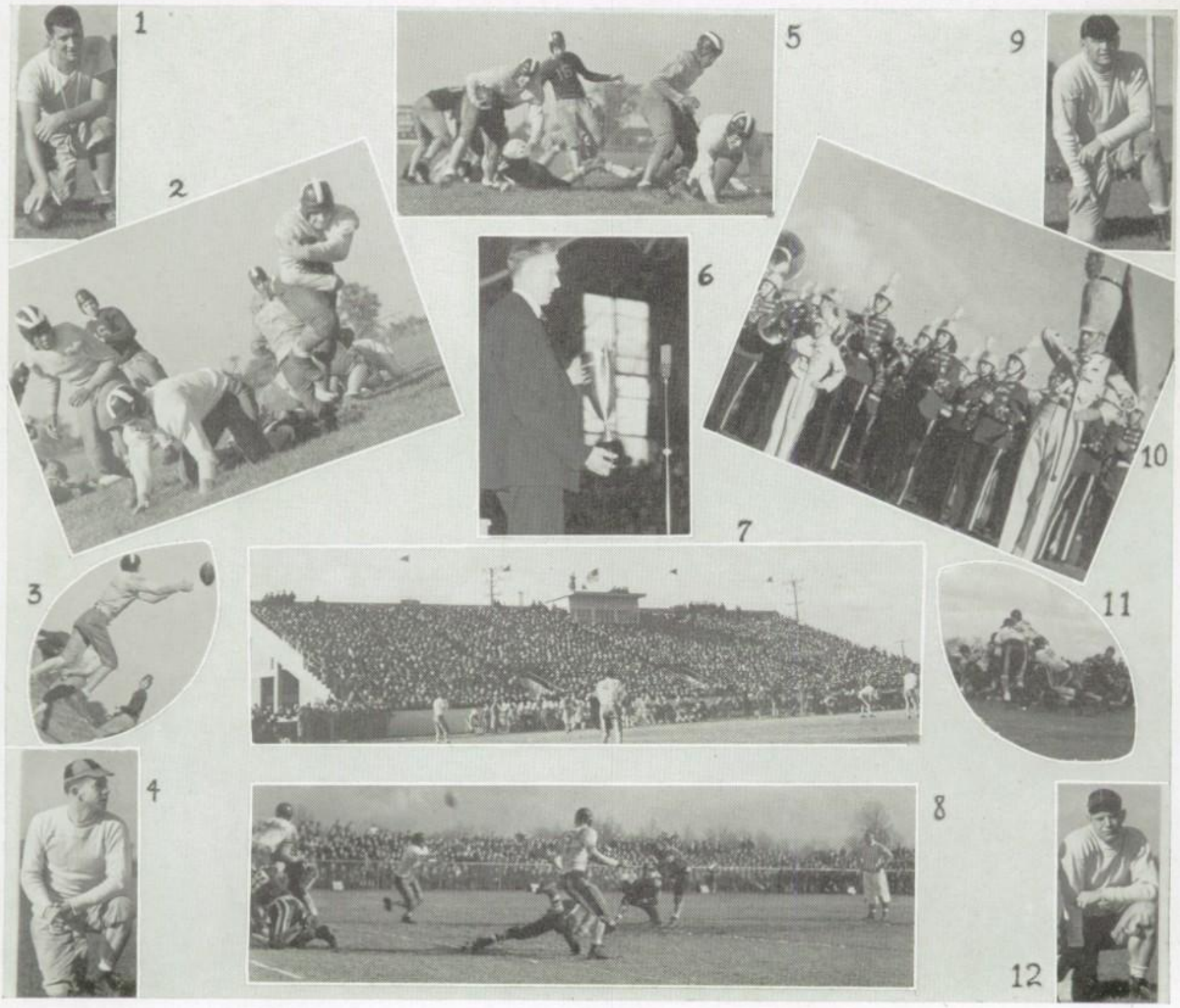

VARSITY FOOTBALL

Seven rough and ready linemen, seven blocks of granite, augmented by a hard driving set of backs finished the football season with Lorain's best record in nine years.

From end to end one of the finest grid machines ever to take the gridiron for the Lavender and Purple the team lost only to Sandusky. The line, composed of Boehler, Thomas, Hartley, Neumann, Chupa, Sykuta and Mathewson turned back enemy thrusts and opened holes for the runners to drive through. The backfield was sparked by Willis who passed and ran in yeoman fashion with the needed aid of Papp, Bulzomi and Wolfe.

The two blots on Lorain's record were the tie with Cleveland Heights and the thumping by Sandusky 19-6. The Sandusky game was a thrilling, hardfought battle contrary to the score. The invaders struck twice in rapid succession to put the Lavenders in a 12-0 deficit at the half. In the last portion of the contest Lorain fought their opponents to a standstill but only in vain.

The final encounter with Elyria, proved the team's caliber. Elyria rated as among the best in the state was handed a 13-12 shellacking which was worse than the score indicates.

RESERVE FOOTBALL

Playing with not quite the success of their elder brethren, the Reserve squad won three and lost two for the '38-'39 season.

Traveling to New London for their first setto, the Lavenders upset the home team 15-6. The locals showed promise with a fast ground attack. Following the first game, the squad lost several good prospects to the varsity; consequently, with a riddled lineup, the combine lost to Amherst, 18-0.

After the terrific setback by Amherst, the squad tangled with Elyria. The contest was tight and cautious and breaks led to the only two touchdowns of the game, which the opposing team won, 7-6. In the second encounter with Elyria the locals showed class in dumping the Crimson 13-0.

The final game at Clearview turned out to be a lopsided victory for Lorain. Easily outclassing the Clippers, the Reserves won, 20-0.

Members of the Reserves who proved valuable next year varsity material and who will bear watching are Norberg, Dellesanti and Crooks in the backfield, and T. Jones, Socha and Gay in the line.

Harold Pryor
Head Coach

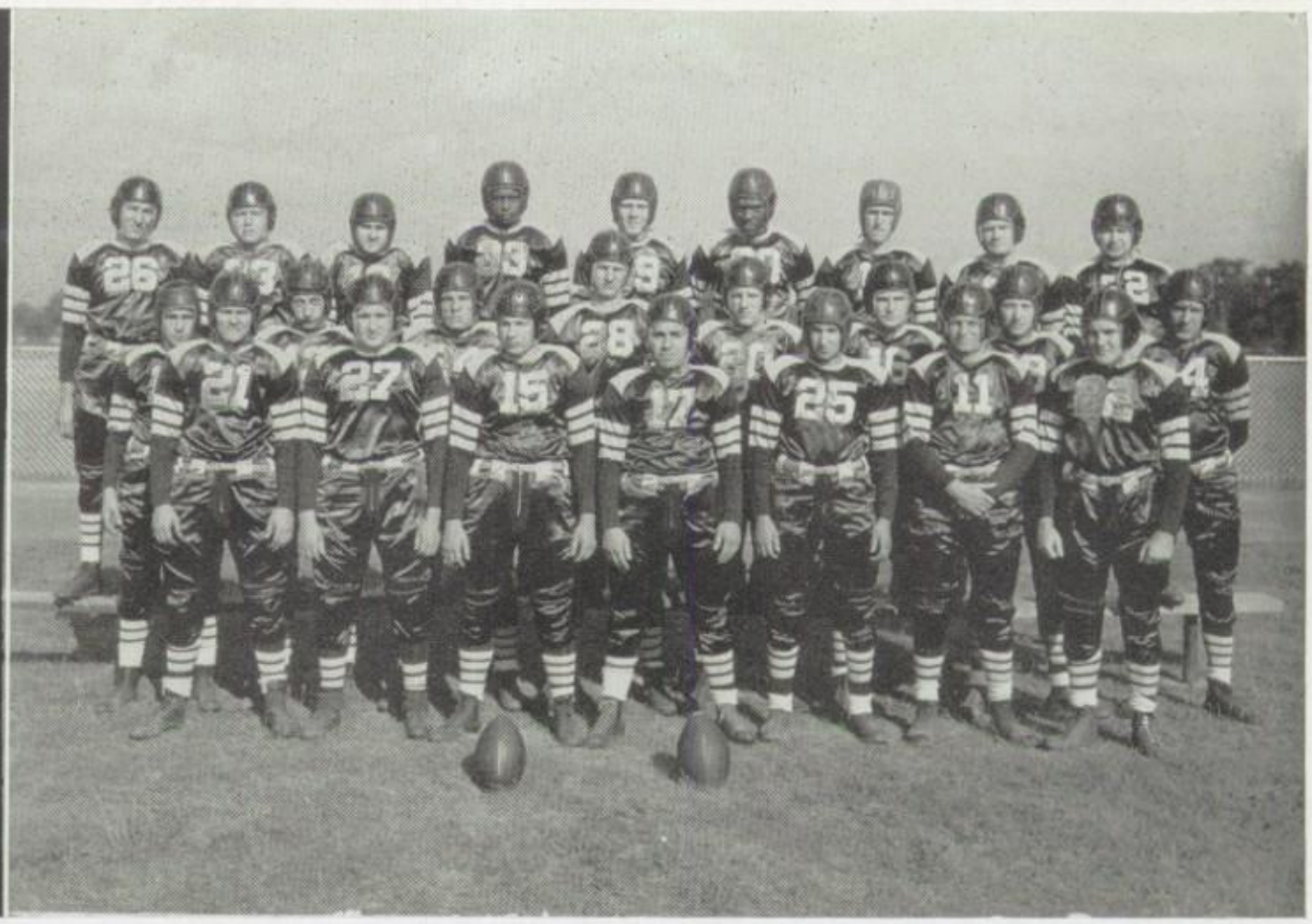

Top Row: Dominic Dellesanti, Edward Schovanic, Chester Morgan, Robert Gay, George Ksenich, Adam Dellesanti, Alvin Simmer.

Second Row: Eugene Stestili, Henry Zajec, Don McCormick, Paul Biber, Don Boehler, Paul Nitzki, Elmer Papp, Mark Neumann.

Bottom Row: Eugene Hartley, Sanford Slutzker, John Chupa, Marion Bulzomi, Joe Pentito, Darrel Blackford, Norman Mathewson.

LEAGUE CHAMPIONS

Top Row: Dominic Dellesante, Edward Schovanic, Chester Morgan, Robert Gay, George Ksenich, Adam Dellesante, Alvin Simmer.

Second Row: Dan Socha, James Jones, Sherman Ward, Elgin Diedrick, Eugene Lucas, John Petrillo, John Giannini, Joe Pentito.

Third Row: Leonard Wasserman, Eugene Wittmer, Archie Pupa, James Wagner, Henry Zajec, Robert Norberg, Joe Magyary, Jim Ward, Manager.

Holding Football: John Kish, Reserve Manager.

Charles Urbanic
Line Coach

Marion Bulzomi, Quarter
Robert Sanborn, End

Darrell Blackford, Half
Henry Holder, Guard

John Wolfe, Half
Zenon Sykuta, Tackle

Eli Johnson, Half
Mark Neumann, Tackle

1

9

3

8

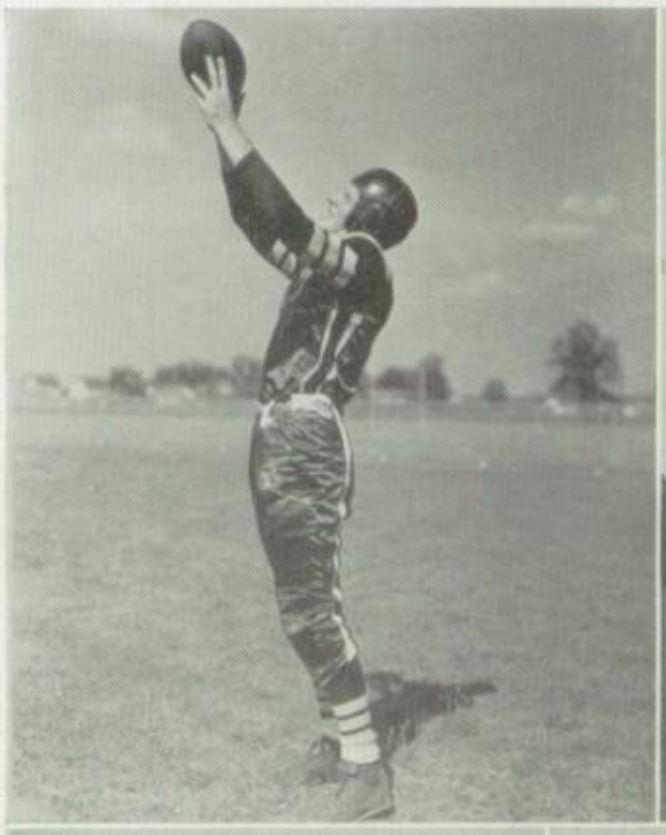

Don Boehler, End
Fight Team Fight!
Eugene Hartley, End
Donald McCormick, Center

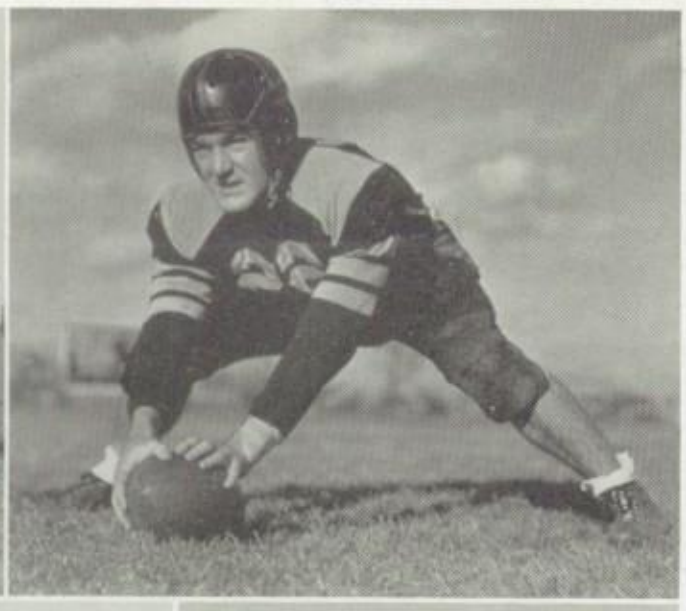

Bulzomi Crashes Through
Norman Mathewson, Center
Elgin Deidrick, End
Paul Biber, End

VARSITY

John Chupa, Guard
Elmer Papp, Half

Robert Essig, Tackle
John Willis, Fullback

Herbert Thomas, End
Richard Bowen, Quarter

Steve Muska, Guard
Elbert Moritz, Half

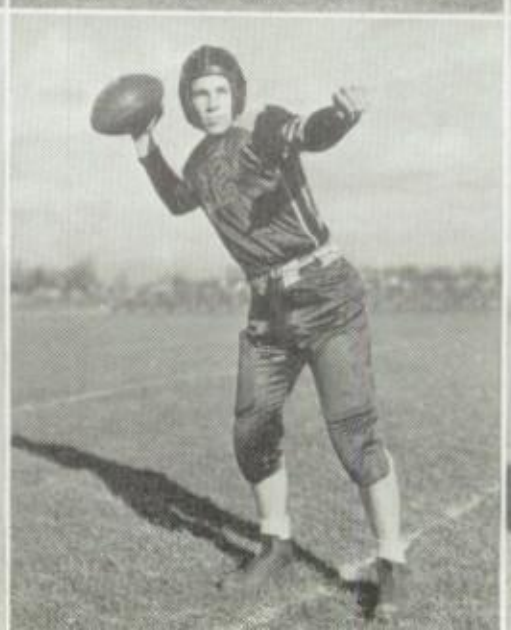

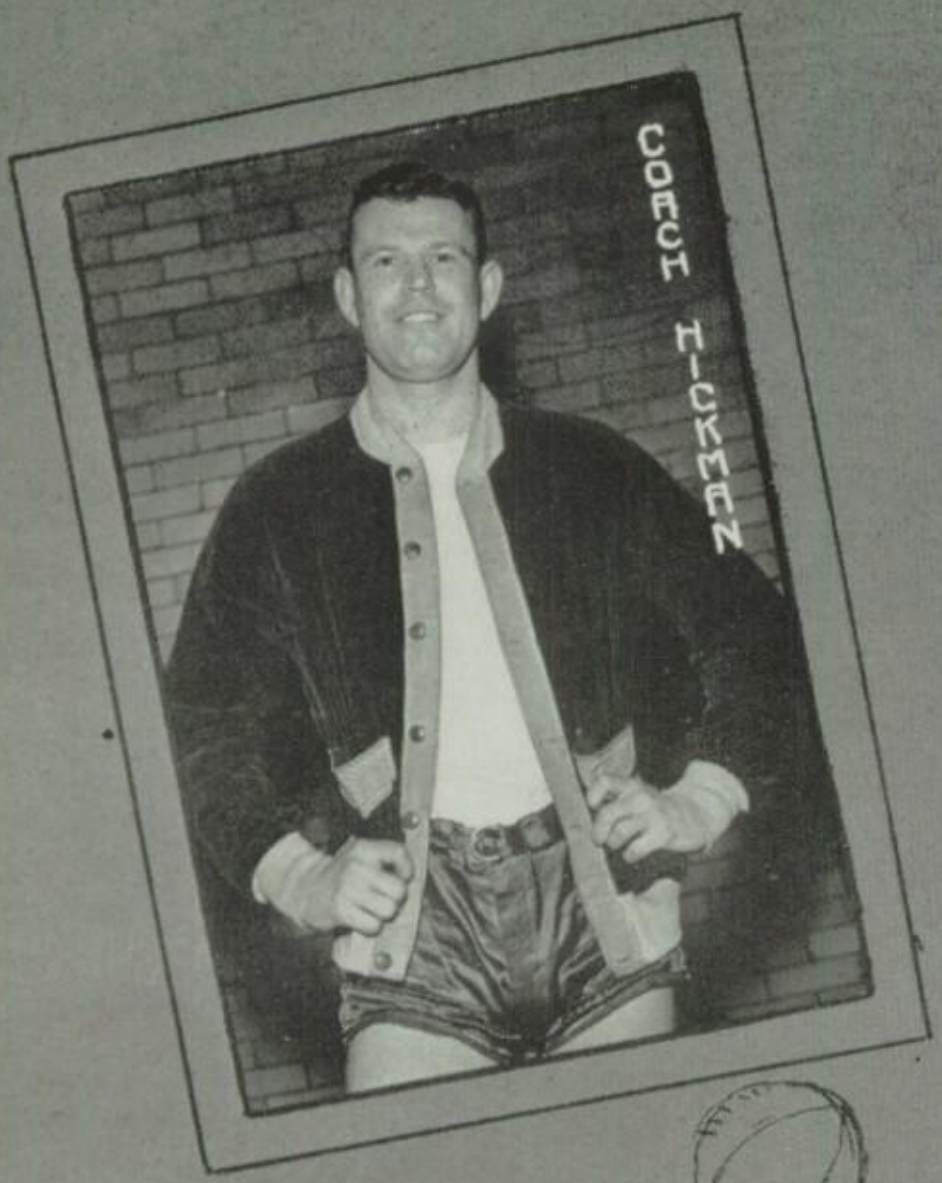
COACH HICKMAN

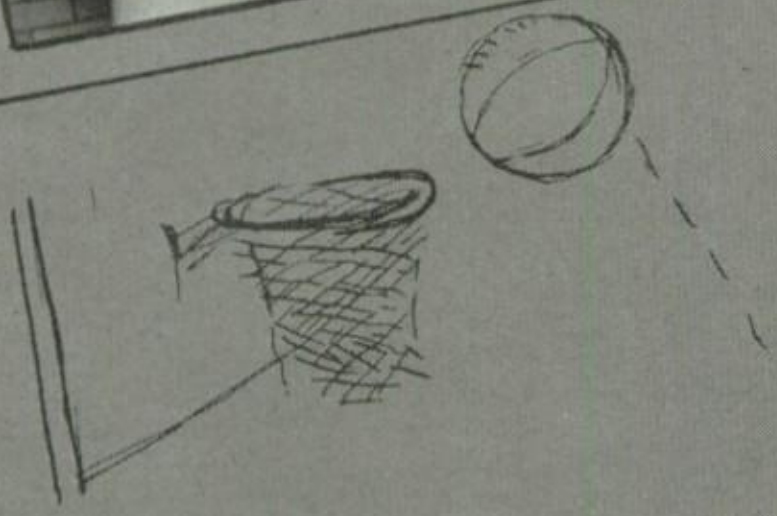

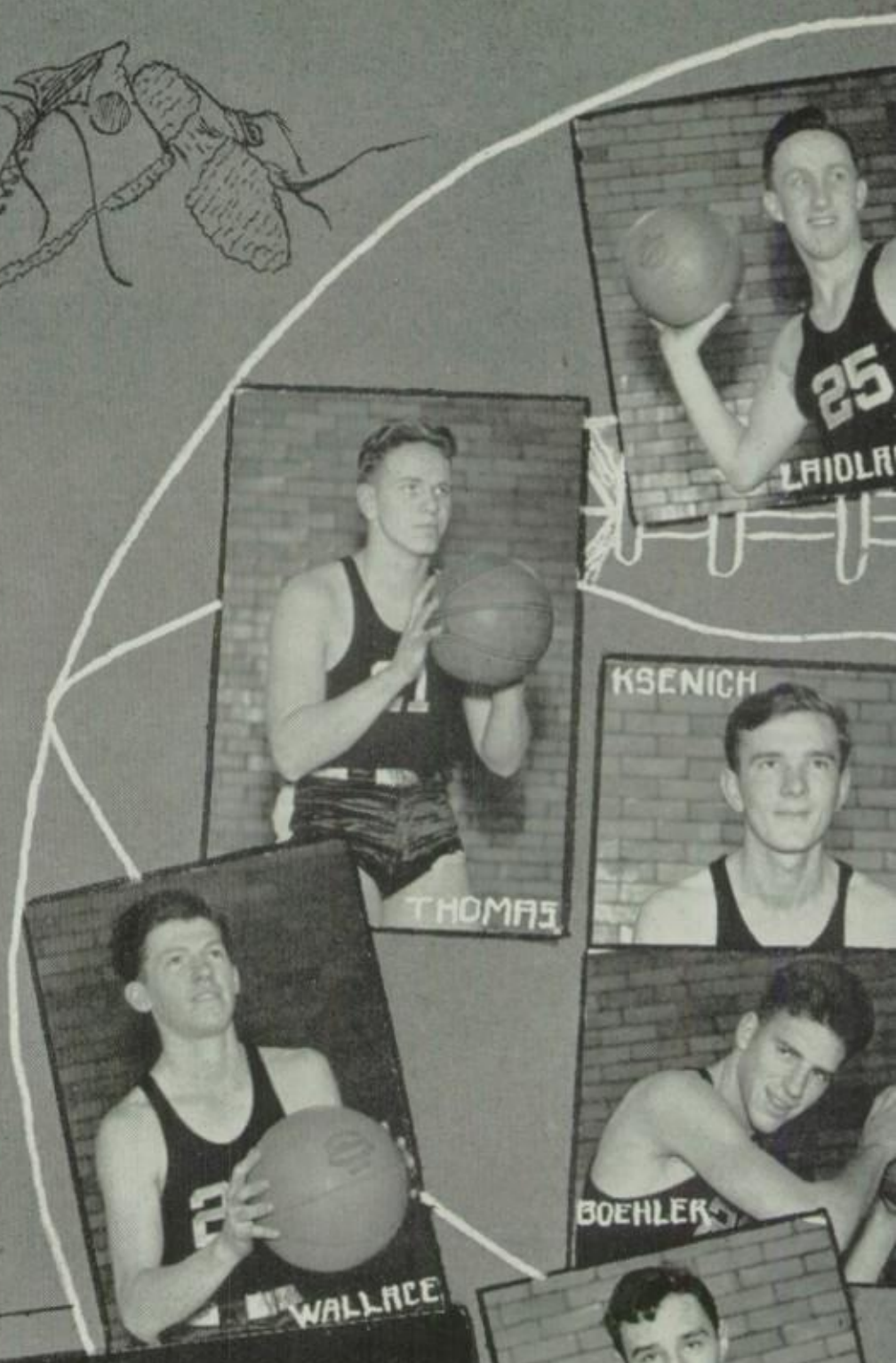
25
LAIDLA
THOMAS
KSENICH
WALLACE
BOEHLER

24
VARSITY SQUAD

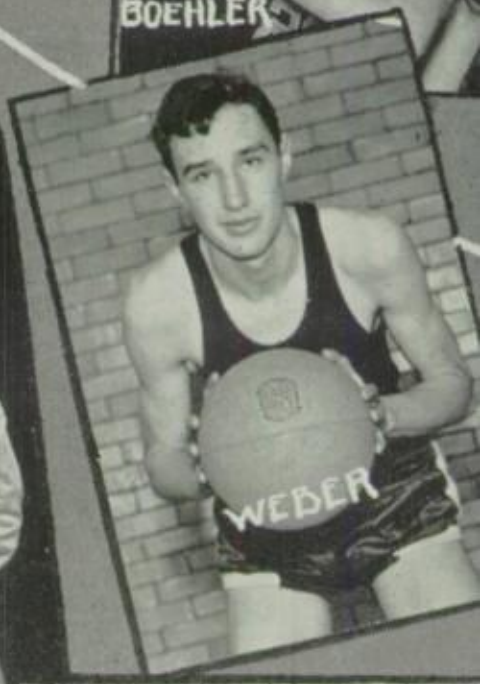
WEBER

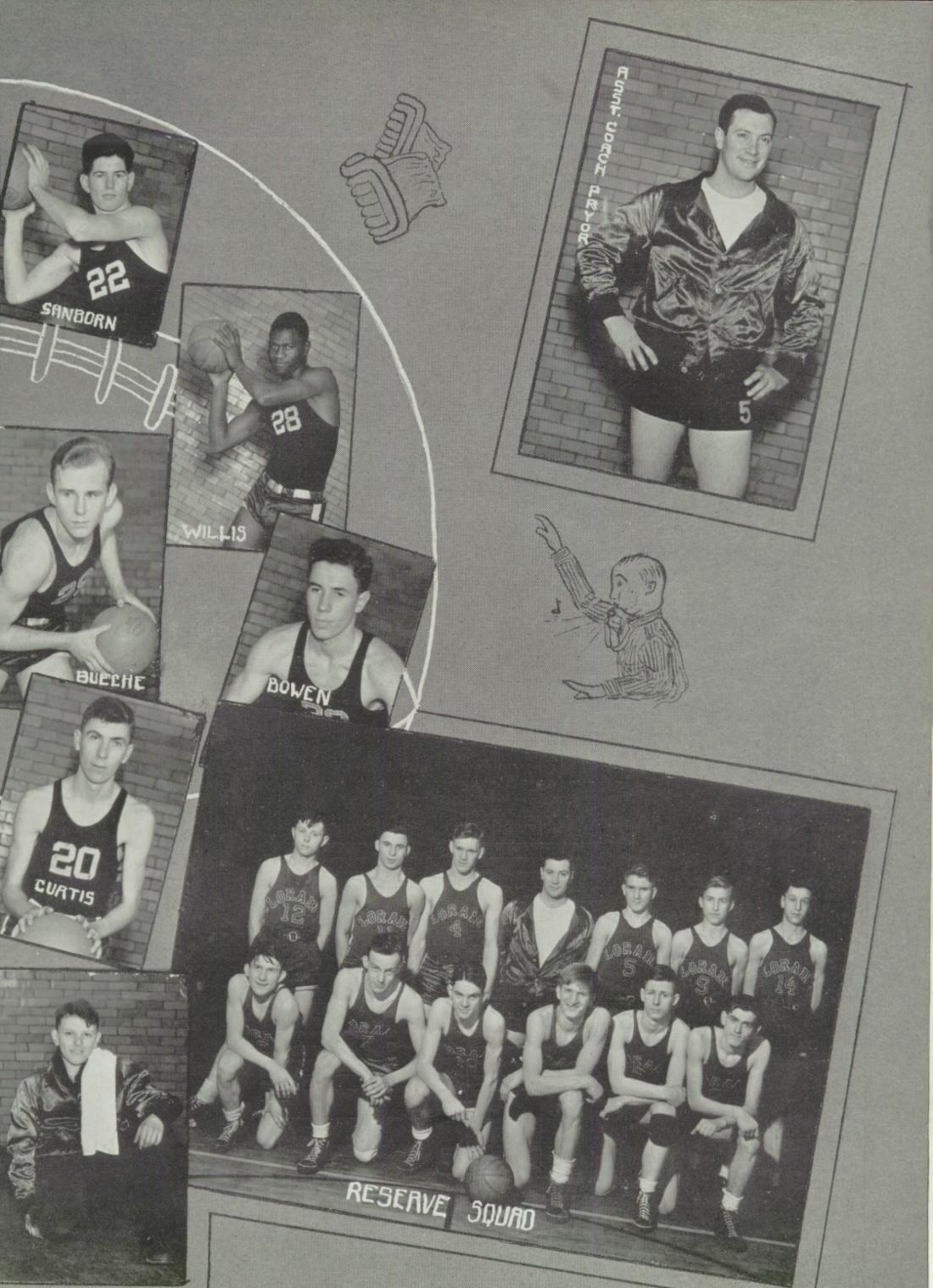
22
SANBORN
28
WILLIS
BUECHE
BOWEN
20
CURTIS
ASST. COACH PRYOR
5
RESERVE SQUAD

VARSITY BASKETBALL

Splitting the season's schedule with nine wins and nine losses the '38-'39 courtmen went a long way to bringing Lorain out of the basketball doldrums.

With the infectious team spirit catching hold of the school fans the squad played before the largest crowds in the school's history. Nearly one thousand fans watched Elyria defeat Lorain 39-29 in the final game of the first half.

Turning back Amherst in the opening clash 42-28 the combine then won eight of the twelve games in the first half. John Marshall and Shaw defeated the basketeers 24-20 and 41-37 respectively in close contests. Akron North decisively trounced the locals however by a 40-22 score. The win column was speckled with victories over Shaker Heights, Parma, Clearview, Cleveland Heights, Lakewood, Bellevue and Sandusky.

Probably the two standout games of the season came in the first half of the schedule, Lorain against Sandusky and Bellevue. In the Sandusky tilt after four thrilling quarters of rough and tumble basketball the Lavenders eked out a 25-24 victory in a story-book finish.

Sanborn with twenty seconds to go dumped in a pot shot to tie the score. Hacked in mid-air, he was allowed a foul shot and split the meshes for the deciding point. In the Bellevue game, the brilliant teamwork of the Purple baffled the invaders and after several close quarters a 28-24 victory was recorded.

Graduation and injuries riddled the first team for the second half. Berea was Lorain's only victim while the locals were subdued in five league contests.

RESERVE BASKETBALL

"A good offense is a good defense" seemed to be the Reserves' slogan for the '38-'39 basketball campaign.

With a fast clicking combination and tricky plays the younger five piled up point after point to win eleven of their sixteen contests.

In the non-league tilts, Bellevue and Sandusky proved too strong for the locals by scores of 37-28 and 27-23. However, Amherst, John Marshall, Clearview and Berea fell before Lorain's fast attack to round out a fine season for the Reserve department.

In Lake Erie league play the Reserves won seven out of ten. Shaw was the only team to escape the Lavenders' sting as they whipped Lorain twice, 40-31 and 28-18. Shaker Heights was defeated 30-20 and 46-23, while Cleveland Heights was whipped 50-43 and 33-32 along with Lakewood 36-24 and 30-15. Elyria split with the squad 55-20 and 33-39.

VARSITY BASKETBALL SUMMARY

LORAIN		OPPONENTS	
Lorain	42	Amherst	28
Lorain	20	John Marshal	24
Lorain	28	Bellevue	24
Lorain	30	Shaker	22
Lorain	40	Parma	21
Lorain	30	Clearview	26
Lorain	22	Akron North	40
Lorain	25	Sandusky	24
Lorain	37	Cleveland Heights	32
Lorain	37	Shaw	41
Lorain	27	Lakewood	25
Lorain	34	Elyria	43
Lorain	28	Shaker	32
Lorain	24	Berea	22
Lorain	31	Cleveland Heights	39
Lorain	25	Shaw	51
Lorain	29	Elyria	39
Lorain	29	Lakewood	51
TOTALS	538	TOTALS	584

DISTRICT TOURNAMENT AT AKRON

Lorain	18	Wadsworth	39

GIRLS SPORTS

The ringing of the bell at 2:45 ends classes for the day but the blowing of the whistle a few moments later in the gym is the "call to action" for over 500 girls who take part in the many girls' sports featured at Lorain High School.

Speed and plenty of action with driving smashes and speedy pickups was displayed during the tennis season, the earlier part of this spring.

After watching the girls play a quarter of basketball while they whirl, turn, pass and "shoot" one can imagine the excitement when Team I composed of Evelyn Shauver, Gioria Gordon, Julia Pakos, Irene Walters, Emilia Fernandez, Anna Knezitic and Ruth Stang emerged as champs this fall and the 11A third period class with Olive Cobb, Madelyn Love, Connie Dropco, Elaine Kalenack, Dorothy Deutschlander, Regina Tanski, Doris Howells, Margaret Ezral, Margaret Revta, Bessie Redden and Agnes Romick were victorious this spring. This was also the first time a freshman team reached the finals.

The girls swing and pitch viciously when the score is close and the "home run queen," Evelyn Shauver, is in the batter's box and Evelyn Weaver pitching. In the finals Captain Evelyn Weaver led Team A composed of Regina Tanski, Mary Wortman, Margaret Revta, Rosemary Austin, Angeline Stanziano, Esther Furci, Ruth Aten, Julia Pakos, and Blanche Levine to the championship.

To those who like something slower but no less enjoyable, the girls' department offers horse-shoes, badminton, shuffleboard, hiking and swimming, for the motto of girls' sports declares "a sport for every sport."

Pictured are, top left, with racquets, Rosemary Austin and Marjorie Gentes. In the circle are Julia Pakos, batting, Isobel Watt, catching, and umpiring, Merry Stolar. The shuffleboard artists in top right are Margaret Revta and Evelyn Shauver. Phyllis Bickel and Agnes Slaus are shown pitching horseshoes.

TRACK

Capturing four dual meets and a second place in the Lake Erie League meet thus far, the track squad has been the most successful cinder team ever produced in Lorain High School.

The Lake Erie League meet was the closest in the history of the league. With strength in the relay events and the place and show marks, the Lakewood squad nosed out the Lavenders 45½ to 40, Lorain's best chance in the thirteen years of desperate fighting for a championship, was again shattered.

Willis captured Lorain's only first with a winning heave in the shotput. However, the squad captured most of their points in seconds and thirds. Epps, Boycik, Boehler, Hintz and Kowalski scored heavy for the locals.

In the dual meets for the newly opened season, Lorain has won four out of six. The first meet with Elyria proved the Lavenders' vast superiority as they smashed the Ely 84½ to 47½. Boycik, Epps and Willis led the point getters. Victories over Bellevue 83-35 and the Oberlin Frosh 69½ to 62½ followed. The meet with the Frosh proved a tough match with the locals' strength in the place and shows telling the tale.

Shaker Heights handed the cindermen their first defeat 63 to 55 as the suburban team scored heavily in all events. The other two meets to date have been with Oberlin High School which Lorain won 85 to 33 and with Sandusky which the "big blue" team won 63 to 55.

Chief point winners have been Boycik 60½, Willis 44, Epps, 42, Chupa 33½, J. Jones 24½, and C. Price, 22.

LAKE ERIE LEAGUE STANDINGS

Lakewood	45½
Lorain	40
Cleveland Heights	36½
Shaw	36
Elyria	35½
Shaker	31½

TENNIS

Stroking and fighting desperately for every match right up to the season's finale, Lorain High netters were barely nosed out of first place by Lakewood for the '38-'39 championship.

With only three lettermen back, inexperience again plagued the team's chances. In less than a week Mr. Bash had to condition the team and pick the starters as rain held off valuable practice sessions.

Finally, with a makeshift lineup and considered as a dark horse, the Steel City team opened aganst Elyria. Emerging with a 5-0 victory, Coach Bash's proteges showed they were ready for the remaining matches.

Returning to the home courts the Lavenders showed surprising strength in slashing through Cleveland Heights 4-1. Dunlavey and Heimbach lost their only match of the season in a three set thriller in which both sides had several match points.

The big match was then at hand. The squad had to upset Lakewood to gain a probable tie with the Purple team. Pitting all their court wizardry against Lorain, the invaders barely eked out a 3-2 victory to cinch the championship.

With the valiant bid for the toga over and the hardest match past the courtmen breezed through Shaw 5-0 and then licked Shaker Heights 4-1.

Clinton Heimbach and Robert Dunlavey composed the first doubles team and Fulton James and Henry Weber played second doubles. Heilman at third singles, John Weber at second singles and Harold Saladin at first singles rounded out the squad's letter winners.

Other promising men who received experience for next year were Don Sanborn, Eugene Davis and Mike Warhola.

LAKE ERIE LEAGUE STANDINGS

	Won	Lost
Lakewood	23	2
Lorain	20	5
Cleveland Heights	13	12
Shaker	10	15
Elyria	5	20
Shaw	5	20

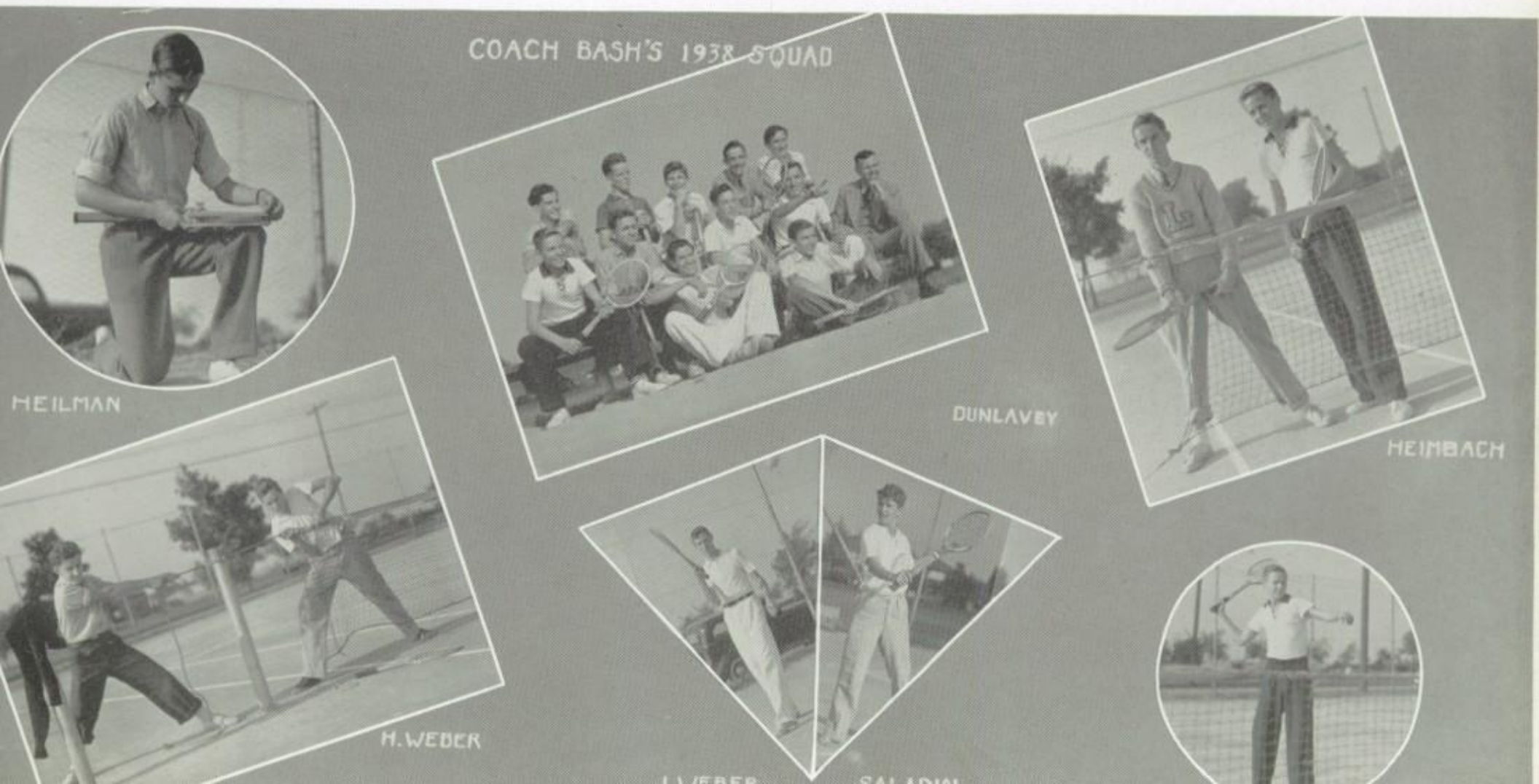

COACH SMITH SPEAKING . . .

"Intramurals in Lorain High School have made a determined climb in the past few years. As faculty advisor, I feel that the increased interest in our program by the sophomore and freshmen boys has developed our activities nearly two-fold.

In the coming years, I believe this vital part of every boy's school life, will advance to an even greater goal. The time will come when there will be for every boy in the high school at least one interesting sport.

May I take this opportunity to thank all those who cooperated so faithfully this year in helping to establish a bigger and better program."

BOYS' INTRAMURALS

With the addition of tennis, softball and a sport's library to its fold, the intramural program for the 1938-39 year reached a new high in its development, under the guidance of W. A. Smith, faculty advisor.

According to Mr. Smith, the turnout, especially of the underclassmen, for the year was the finest in the past history of the intra-school athletics. The freshmen and sophomores were especially interested in the sport's library, which contained literature on the varied sport fields, and in the fast rising indoor game, table tennis.

The basketball competition again was the keenest of all the scheduled sports. Always a fast game, the cage sport was harder fought and more strenuous than ever before. Quick offensive thrusts, beautiful defensive blocks and well rounded out plays featured the season. Several outstanding court stars were developed that seem certain to become next year's varsity material, according to Mr. Smith.

The volleyball schedule was dominated by one team, the Kokomos. Sweeping through a difficult array of teams this combine spiked its way to the championship with fourteen consecutive victories.

Under the capable direction of student manager, Nelson Faris, the table tennis branch of the program advanced further than any other sport. Many outstanding netters were developed in a short time. Mike Warhola, Don Sanborn, Robert Dunlavey and Bill Bailing were the veterans who held their places in the top rung accompanied by Nelson Faris and William Harlan, two up and coming underclassmen.

Elmer Kircshner managed the softball loop along with the basketball and volleyball. Twelve teams signed up for the spring softball which is now in full swing.

Pictured in number one is the Sluggers team composed of Male, Kishman, Swaim, Mgr. Kirschner, Weider, and Socha. In number two are the championship Kokomos, who include Cairns, More, Trepoy, Rigo, Primosic, and Palagyi. Mr. Smith, faculty advisor, is shown in four, with the Rollers in number five. The team was made up of D'Arazio, DiNicola, Leitenberger, Breckenridge, Glover, Camera, and Roll. In number six are the Canniballs: Sirak, Ilcisko, Talpas, Russo, Matotek, and Ksenich. Number five is a common after-school scene in the cafeteria. The volleyball champions, the Elites, are in photo number seven, and include Price, Bond, Jones, Perry and Epps. Number eight is a library scene with Bill Bailing and Bob Dillon. The cafeteria volleyball team is pictured in nine and is made up of Zboran, McQuattie, and G. Mudrak, in the front row, and in the back row, Leonard, Safkovich, and Semyczyk.

IN APPRECIATION

The Scimitar staff thanks these people for assisting in the publishing of the 1939 yearbook.

Mr. Russell Benson and Mr. Guilford Pearce for designing the original layout, and assisting us in so many ways.

Mr. F. N. Ropkey and the Indianapolis Engraving Company for the engravings.

Mr. D. C. Davis for taking pictures for us.

Mr. C. D. Knapp and the Ohio Service Printing Company for printing the book.

Mr. H. A. Oliver for his invaluable counsel, ingenuity and confidence in the staff.

Mr. Sabiers for developing and printing our pictures.

Mr. C. U. Bateman for his management of the circulation and business affairs.

Miss Bleyer for her help and advice in writing copy.

All members of the business staff for their work in getting advertisements for the Scimitar.

Mr. Young at the Post Office for helping us with our mailing.

The Board of Education for contributing necessary supplies.

Mr. William Sims and the S. K. Smith Company for making covers.

Mr. C. J. W. Luttrell for his advice on many pertinent matters.

Miss Marie Kramchak for her help in checking names and for writing our correspondence.

The Advertisers for their advertisements in the yearbook, for they truly deserve and merit patronage.

ADVERTISING SECTION

THE C. E. WARD COMPANY

INCORPORATED 1905

GRADUATION CAPS

GOWNS AND HOODS

CHURCH VESTMENTS

AND SUPPLIES

NURSES' CAPES, Etc.

BAND UNIFORMS

LODGE COSTUMES

AND SUPPLIES

We appreciate the opportunity we have had in serving Lorain High School for Many years.

Compliments of

LIPPS TEA & CHINA STORE

Glen Swaim: "I can't sleep, I can't eat, I can't drink since I met you."

Barbara Murray: "Why not?"

Swaim: "I'm broke."

E. K. SMITH

Jeweler

2817 Pearl Ave. Phone 74-410

Compliments of

ALLEN'S BOOT SHOP

Established 1883

Queen Quality Shoes for Women

Nunn Bush Shoes for Men

214 Sixth Street Phone 2125

J. FORD THOMPSON

FUNERAL DIRECTOR

The Name THOMPSON is your assurance of Better Service

Compliments of

FISCHER'S DRUG STORE

Prescription Specialists

Successors to C. J. Tiffany

404 Broadway Lorain, Ohio

ELYRIA'S ACCREDITED

School of Business

ELYRIA BUSINESS COLLEGE

340 BROAD STREET ELYRIA, OHIO

Fully accredited by the National Association of Accredited Commercial Schools. Member of Ohio Business Schools Association.

Special brief finishing courses for Commercial High School Graduates.

Full Stenographic, Bookkeeping and Secretarial Courses with Calculating Machines, Mimeograph, and Dictaphone—Graduates assisted to positions.

The Emblem of the Efficient School

HEIMANN'S BARBECUE

Ho-Made Ice Cream
Fresh Daily

402 E. Erie Ave.

Phone 83-401

Betty McQuattie: "Say, Herbert, when your orchestra plays why do you always play old songs?"

Herbert Tellman: "Because old songs never die even when they're murdered."

MELVILLE A. SPAID

INSURANCE - BONDS

220 Bdwy. Bldg.

Phone 6832

Compliments of

CITY TRANSFER

Local & Long Distance Movers

110 Fifth Street
Phone 4256

J. R. CECIL, *Manager*

Success and Best Wishes to the New Graduates

OSTROV'S

"Where Better Shoe Values Prevail"

524 Broadway
Lorain, Ohio

357 Broad St.
Elyria, Ohio

CHARGE IT!

THE GLOBE STORE

Quality Apparel for
Men and Women

630 Bdwy. Phone 4291

"Use Our Easy Payment Plan"

SEYMOUR'S

"Budget Plan" Jewelers

Congratulations to
the class of 39B

Bdwy. near 7th St. Phone 6565

A Great Graduation Gift

CHEVROLET

A FINE CAR THAT IS ECONOMICAL TO DRIVE

HAWKINS MOTOR SALES

BROADWAY & W. 22nd St. LORAIN, OHIO

"We Want To Please You"

DEMETER'S PHARMACY

2816 Pearl Avenue

Phone 7871 Lorain, Ohio

Prescriptions
Drugs and Sundries

JACOBY BROS.

"Stores of Good Things to Eat"

3 STORES TO SERVE YOU

5th and Broadway
1848 Broadway
12th and Oberlin Ave.

Compliments of

The CENTRAL BAKERY

HART JEWELRY COMPANY

Nationally Advertised
Watches, Rings, and Jewelry
at
Nationally Advertised Prices

"USE HART'S BUDGET PLAN"

575 Broadway Phone 4287

THE NATIONAL BANK OF LORAIN

Lorain, Ohio

Members of Federal Deposit Insurance Corporation

"THERE IS A DIFFERENCE IN COAL"

O. B. BOWER

COAL *and* BUILDER'S SUPPLIES

920 W. 13th Street
Phone 6734

SEE AMERICA'S FINEST BICYCLES

Your Head Style Value—200 Bicycles on Display at Reduced Prices. $8.85, $17.85, $22.85, $25.85. Largest Line in Northern Ohio. Every Part New and Modern. Tires 65c, $1.09, $1.25, $1.49.

Everything Costs Less at—

H. FREDERICK *963 Broadway*

BEE——B——LINE

CHASSIS————ALIGNER

Cold Frame and Axle Straightening
Body and Fender Repairing

MILLER BROS. GARAGE

Cor. Washington & West Erie
Phone 4181

Jim Blackann: "I can't stay in school today, I don't feel well."

Marie K.: "Where is it you don't feel well?"

Jimmy: "In school."

Compliments of

MAURICE BEAUTY SHOPPE

Over Style Center

412 Broadway Phone 4282

Compliments of

SPANG'S

Our Football and
Basketball Teams
Always Stop at—

COULTER'S
RESTAURANT

*—Across Rocky River Bridge
In Lakewood*

*Congratulations to the
Graduates of 39A and 39B*

OHIO THEATER

CAN YOU ANSWER THESE QUESTIONS?

1. What shoe store was established in 1883?
2. What company uses this motto: "There is A Difference In Coal."
3. Where Is There A Fine Selection of Bicycles?
4. What store says: "Use ..... Budget Plan."
5. What company furnishes the senior caps and gowns?
6. What store in Lorain manufactures its own paints?
7. What theater in South Lorain has recently been remodeled?
8. How many stores do Sutters have now?
9. Who did the construction work on the Industrial Arts Building?
10. Who was the architect for the new Building?
11. What store in Lorain uses this motto: "Where Better Shoe Values Prevail."
12. What company says: "Your Dollars Buy More at ....."
13. Where do the football players usually stop to eat in Lakewood?

The first one to hand in a correct set of answers will receive a free Scimitar.

FOR GRADUATION

Quality and Ultra Smartness

G. D. TRIMMER
FISHER'S

444 Broadway

Compliments of

LORAIN LUMBER CO.

Foot of 9th Street Call 6923

Compliments of

MATHEW'S
FUNERAL HOME

Ambulance Service

Phone 7164

AUTOGRAPH PAGE

Mildred Horwick
Agnes Flaus
Margaret Jurkovich
Stanley Bubak 41A
Gladys Chupa
"Fullar" "41A"
Pola Parrett "41A"
Helen Cetovich "41A"
Yolanda Fosek "41A"
Mary Sabido "41A"
Virginia Gutekier
Helen Jusko "41A"
Mary Gradich
Joe Zemszal
Mary Bracy "40A"
Mary Gomez "41A"
Ann Drew
Phyllis Bickel "40A"
Ann Golobick
Don Johnson "40B"
Betty Bratton "40B"
Mary Vanier "40B"
Mary Hagstrom "40B"
Matilda Kostyo "41A"
Betty Bruper "41A"
Helen Lesak "41A"
Helen Krajec
Sue Gusko
Paul Wagner
Muriel Coxon "41-A"
Rena Cathers "41-A"
Jane Bowers "40A"
Bettye Kopas
Barbara Gaudreau
Evelyn Farschman "Pip"
Josephine Cice
Dorothy Farschman "41A"
John Kundrat "39"
Art Zand
Adolph Gajdos
Pete Butler "41A"
John Magyary "41A"
Mildred Gusko "41A"
Joe Knapp
Marge D'Innocente "41A"
Bob Manning
Mary Jane Kinney "41A"
Mildred Gusko "41A"
Mildred Gusko "41A"
Mildred Gusko

Group of High School Graduates attending LORAIN BUSINESS COLLEGE

This school offers to high school and college graduates and others, a specialized training which prepares them for service and opportunity in business.

They usually enroll shortly after graduation. There is no long period of idleness, no loss of earning capacity, no drifting into futureless employment.

Our Placement Bureau has long had an outstanding record for assisting graduates in securing highly desirable positions.

SUMMER TERM BEGINS JUNE 12. Those who begin with the summer term are ready for employment earlier than those who wait until fall, they earn extra salary, they are ready for employment when the demand is usually greatest.

FALL TERM BEGINS SEPTEMBER 5 and 6. Day and Night School all year.

LORAIN BUSINESS COLLEGE

C. L. BAIR, *Manager* **Lorain, Ohio**

Employment service to student and employer

GRADUATION GIFT

FOR STUDENTS EVERY-WHERE

A whole year to pay

ROYAL PORTABLE

ELDRED'S
TYPEWRITERS

375 Broadway Phone 4185

NAT'S NATTY SHOP

Featuring

THE ORIGINAL
NAT'S CAMPUS
HATS

SUCCESS TO ALL — CLASSES OF 1939

The GEO. A. CLARK Co.

Jewelers and Opticians

Broadway and Seventh Phone 3133

Mr. McGill (after much disturbance): "I'd like to have a little attention, please."

George Myers: "You're getting as little as possible."

Compliments of

GEORGE CANALOS

WHEN BUILDING or REPAIRING
Ask For
4 SQUARE LUMBER
MULE HIDE ROOFS
GLIDDEN PAINTS
CELOTEX INSULATION
See
The WOOD LUMBER *Co.*
Phone 3130 Elyria Ave., at 20th St.

Compliments of

DREAMLAND,
ELVIRA,
AND
PEARL
THEATERS

YOUR DOLLARS BUY
MORE AT PENNEY'S

——the store where quality, fashion and price unite to give you values found nowhere else!

J. C. PENNEY CO. Inc.

Johnny Willis: "Busy?"

Junior Johnson: "You busy?"

Willis: "Nope."

Jr.: "Then let's go to class."

Ride The

CLEVELAND-LORAIN
HIGHWAY COACH-LINE

Between Cleveland and Lorain
***via* South Lorain**

Phone 4188 **110 W. Erie Ave.**

"Deep in the man sets fast his fate
To mold his fortunes, mean or great."
— *Emerson*

HEARTIEST CONGRATULATIONS TO THE MEMBERS
of
THE HIGH SCHOOL GRADUATION CLASS

THE CITY BANK CO.

Member of Federal Deposit Insurance Corporation

THE T. J. HUME CO.

GENERAL CONTRACTORS

Building Construction and Remodeling

Lorain, Ohio

WE DID THE

CONSTRUCTION WORK

ON THE

INDUSTRIAL ARTS

BUILDING

Lorain People Can Be Proud of Their

New Industrial Arts Building.

We Are Proud of The

ELECTRIC WIRING

and FIXTURES

INSTALLED BY US

WARD ELECTRIC CO.

Electrical Contractors

917 Broadway Lorain, Ohio

LORAIN'S

LARGEST *and* MOST COMPLETE

OPTICAL DEPARTMENT

Dr. Walter S. Nielsen

Jeweler - Optometrist

419 Broadway Lorain, Ohio

F. J. McFADDEN

ARCHITECT

FOR THE NEW

INDUSTRIAL ARTS

BUILDING

Call Your Friends

by Telephone

The

LORAIN TELEPHONE

Company

Success

To The

Class of

39 "A-B"

By

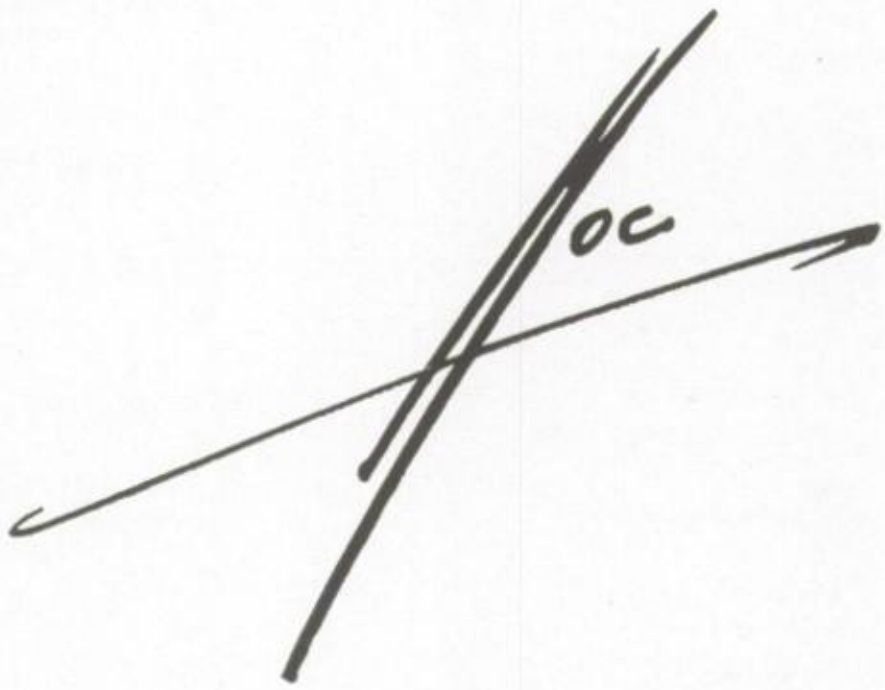

Your

Class

Photographer

You

Are Cordially Invited..

to visit and inspect the big new Gumpert plant at any time as our guest.
Include an interesting tour of the Gumpert plant when you visit the New York World's Fair. You will enjoy it. Our new plant is just ten minutes from the Fair Grounds.
A friendly welcome awaits you.

S. GUMPERT CO., INC.
OZONE PARK *NEW YORK*
CLEVELAND 3-6200

JERSEY LANE SUNDAE SHOP

Make your choice of a sundae, soda, or malted milk as pleasingly delightful as your favorite ice cream cone.

LORAIN CREAMERY

George S. Daugherty
New York and Pittsburgh

WE FURNISH CANNED FRUIT
AND VEGETABLES FOR
THE CAFETERIA

AQUILLA BROS.

Meats and Groceries

Delicatessen

700 Broadway *We Deliver*
Lorain, Ohio
Phone 5136

The success of Lorain depends on the Independent Merchants. Buy from the Independent Dealer. Ask for Lushus or Syco canned foods distributed by —

The LEADER GROCERY Co.
Lorain's Largest Food Distributors

MODEL BAKERY

Baked Goods for
All Occasions

2076 E. 29th St.
Phone 7291

Please.

No!

Pretty please.

No!

Just this once.

No!

Aw gee, mom — all the other kids are going barefoot.

HEINZ
57 Varieties

QUALITY PRODUCTS
USED IN THE
CAFETERIA

FACULTY AUTOGRAPH PAGE

Sutter's
NUT SHOP

4 STORES IN LORAIN

Remarkable Values

in

YOUNG MEN'S SUITS
STUDENT'S 2-PANTS SUITS

In the new Free Swing and Sport Backs
Specially Priced at
$15.95 to $19.75

The SAM KLEIN Co.
The Store Reliable
On Broadway at 425

John Gascoigne: "Why is your face so red?"

Ang. Stanziano: "Cause."

John: "Cause why?"

Angelyn: "Causemetics."

Compliments of

LORAIN THEATER

George Schenker, *Proprietor*

The LORAIN BANKING Company

Sixth and Broadway

The Following is a list of men who Direct the Affairs of the Bank

— OFFICERS —

B. G. Nichols, *President*
C. M. Irish, *Executive Vice-Pres.*
H. J. Smith, *Vice-President*
I. G. Roth, *Vice-President*

G. E. Dick, *Sec. and Treas.*

— DIRECTORS —

B. G. Nichols
C. M. Irish
C. E. Krantz
H. H. Brightman
E. L. Krantz
G. A. Resek
H. J. Smith
I. G. Roth
H. E. Hageman
G. E. Dick

Member of the Federal Deposit Insurance Corporation

LORAIN STUDENTS IN THE OBERLIN SCHOOL OF COMMERCE THIS YEAR

W H Y

did all these students choose the Oberlin School of Commerce

B E C A U S E

For more than seventy-five years students and business men of Lorain and vicinity have found the Oberlin way the best way—

You will be attending a school of commerce that is a member of the American Association of Junior Colleges.

You will take your business training at Oberlin under college conditions.

YOU TOO WILL FIND IT BEST

CONGRATULATIONS

TELLINGS

ICE CREAM

Let this name and symbol be your future guide to Ice Cream Goodness

Lorain, Ohio

WILCOX COLLEGE OF COMMERCE

The School of Achievement

PUBLIC SQUARE BUILDING

Cleveland, Ohio

R. N. WILCOX, Pres. Maine 2425

Dad: "You were out very late with this car last night. Did you have a flat tire?"

Jack Gelman: "No, I'd have been home early if she had been."

LORAIN GLASS CO.

PAINTS - GLASS

1215 Broadway

Compliments of

ROBINSON

The Dry Cleaner

Broadway at 35th St. Phone 6912

"The Home of Good Dry Cleaning"

LORAIN COUNTY BUSINESS COUNCIL

Local Consultation in
Elementary, Cost, and Advanced Accountancy Co-operating with

LASALLE EXTENSION UNIVERSITY

(A Correspondence Institution)

Over One-Hundred Students in Lorain County

671 BROADWAY PHONE 61-933

George W. Krause, *Registrar*

Compliments of

THE DOANE SAILORS

Mary J. Griesser: "Oh, Henry, you're too slow."

Holder: "I'm afraid I don't grasp you."

Mary Jane: "Yes, that's just it."

Compliments of

The
A. H. BABCOCK
Co.

General Insurance

Real Estate and Bonds

521 Broadway Phone 4216

Compliments of

A. D. WHIPPLE

LORAIN COUNTY OIL CO.

—Quality— *—Service—*

NEMECEK'S

"Lorain's Leading Quality Food Market"

Established 1895

Meats and Groceries

Compliments of SHIFF JEWELERS

The Store of Service
for the last 35 years

Diamonds, Watches, Jewelry, Novelties
Open an Account Now!

I. SHIFF, 2830 Pearl Ave.

Look for the Big Street Clock

"Pray let me kiss your hand," said he,
With looks of burning love.

"I can remove my veil," said she,
"Much easier than my glove."

EDDY'S PHARMACY

800 Broadway

PHOTOGRAPHIC SUPPLIES

DEVELOPING DONE HERE

All Lines of Beauty Culture

PERMANENT WAVING

a

SPECIALTY

MARTHA DEAN
BEAUTY SHOP

DYKE SCHOOL
of
COMMERCE

Complete Training for Business

FREE EMPLOYMENT SERVICE

Standard Bldg. CHerry 2520

CLEVELAND

The Quality Business Training School

Don Blatchford: "You're dancing with me tonight and I suppose tomorrow you will be making a date with some other man."

Pat Erhlick: "Yes, my chiropodist."

DID YOU KNOW?

L-O Paints are Manufactured in Our Own Factory in Lorain.

L-O PAINT STORE

1046 Broadway Phone 6622

Just Old-Fashioned!

Not the greatest . . . not the largest . . . but an organization devoted to a principle of excellence. For more than three decades hundreds of yearbook editors and business managers have placed their faith in our ability to help them design, publish, and finance unusual yearbooks . . . Just old-fashioned in principle, but with a very definite flare for the best in modern publication trends!

INDIANAPOLIS ENGRAVING COMPANY, Inc.

INDIANAPOLIS, INDIANA

Designers and Engravers of Yearbooks and School Publicity . . .

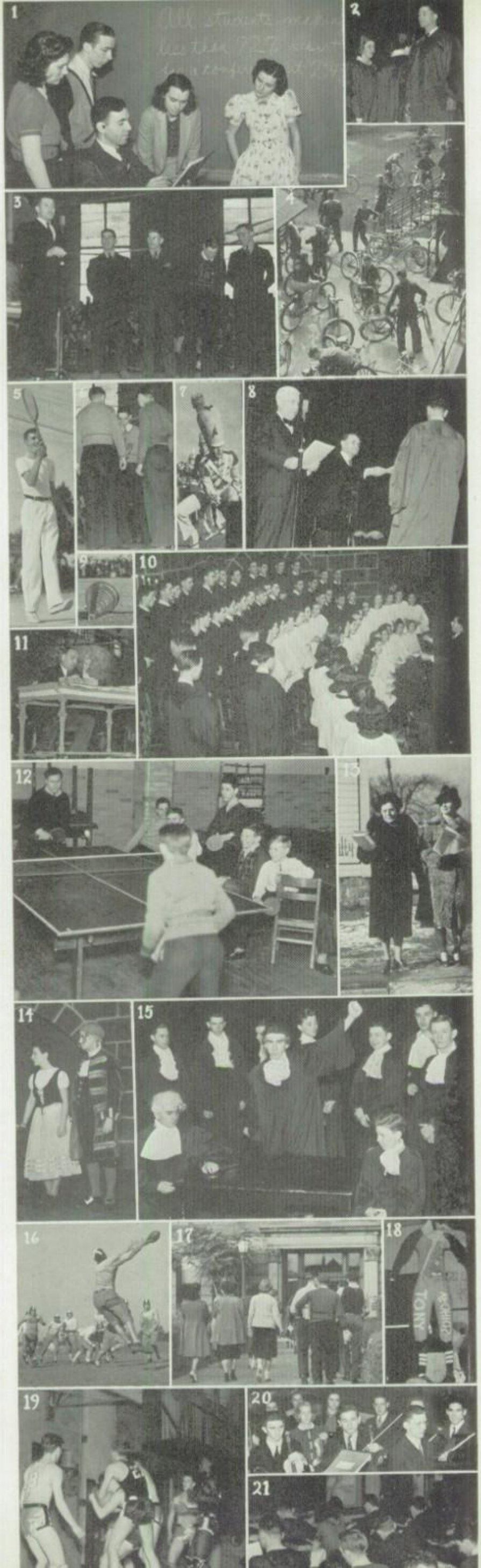

1. Ninth Period
2. Prexy Papp
3. Football Awards
4. Bicycle Brigade
5. Weber in Action
6. Tennis Trio
7. Swinging the Stick
8. The Last Mile
9. Victory ? ?
10. Vesper Service
11. Chairman 'Mac'
12. Backhand Smash
13. 'Scoop' and 'Torchy'
14. Listening to the Chimes
15. "Give Me Liberty—"
16. Touchdown ! ! !
17. On to Knowledge
18. After the Slaughter
19. Fighting Cagers
20. Future Maestros
21. Concentration

GRADUATION SPECIAL

Blue Cheviot Suits
With Two Trousers

$20

You can have One Pair of
White Flannels if you Prefer

BOND
CLOTHES

401 Broadway, Lorain, Ohio

For Real Eye Comfort Consult

DR. S. HETTLER
Optometric Eye Specialist

559 Bdwy., Lorain, O. Phone 2841

"Lenses Ground in Our Own Laboratory"

Complete Ocular Muscle Treatments with Newest Scientific Equipment.

Specializing in the Correction of Children's Crossed Eyes

Sandy: "Do you like amusement parks?"

Barb: "I sure do."

Sandy: "Well then, let's park here and amuse ourselves."

THE LORAIN JOURNAL

& TIMES-HERALD
Established 1879

All the local news and happenings. State, National and International News from the three greatest news gathering agencies . . . Associated Press, United Press, and International News Service.

DELIVERED TO YOUR HOME 3c PER DAY

Compliments of

THE OHIO ENGINEERING COMPANY

LORAIN BANK BUILDING

Phone 2261 OFFICIAL AAA

CARLSEN'S GARAGE

Road Service - General Repairs
Wreck Car Service
Washing, Tires & Battery Service
Always Open 18th & Bdwy., Lorain, Ohio

REBMAN MARKETS

2908 Pearl Ave. 3142 Vine Ave.
Phone 73583 Phone 7267

Home Dressed Meats
Fresh Vegetables & Groceries

NORMAN C. WIELAND

TYPOGRAPHER

"One Who Does Printing"

2035 Broadway Phone 63-747

Ruth Greenwood: "Scotty told me I was the eighth wonder of the world."

Wilma Todd: "What did you say?"

Ruth: "I told him not to let me catch him with any of the seven others."

IRA E. WISSINGER

Compliments to

THE GRADUATING CLASSES OF
39-A and 39-B

JOHNSON and COOK

TEXACO SERVICE

5th & Reid Ave.

TIRES -:- BATTERIES

PHONE 2609

LET US CONGRATULATE

THE CLASSES OF

1939-A and 1939-B

and assure

L. H. S.

of our Fullest Co-operation in

Every Undertaking

THE

LORAIN HARDWARE

CO.

BAETZ-BARBER
DAIRY CO.

Quality Dairy Products

B-B Home Maid Ice Cream

318 - 15th Street

REITH'S

Jeweler *Optician*

351 BROADWAY

Complete Optical Service

Our Usual Low Prices

USE OUR DEFERRED
PAYMENT PLAN

How YOU Can Win Good Business Positions

Study today's business problems under actual business conditions at Spencerian College where modern equipment, classrooms free from noise, good lighting and good air are extra aids to your success.

New classes, day or evening, begin every Monday in accounting, air conditioning, stenography, bookkeeping, stenotypy (machine shorthand), sales and advertising, statistics, state and federal tax work, private and executive secretarial training. Four courses lead to college degrees.

Write today for your FREE copy of "New Opportunities"; see how YOU can obtain a GOOD business position.

Free Placement Service
Easy, Low Tuition Plan

SPENCERIAN
COLLEGE

3201 Euclid Avenue HEnderson 3200
91 Years of Faithful Service
to Student and Employer

THE BLACK RIVER
LUMBER & SUPPLY CO.

East 28th St., & Fulton Road

Millwork, Builders' Hardware,
Paint, Cement, Builders' Supplies

Phone 7202
LORAIN, OHIO

FOR
ATHLETIC EQUIPMENT
AND
SPORTS GOODS of ALL KINDS
SEE

JOE E. GAYNER
521 E. Erie Ave.

PHIL KELSER
1121 Sixth St.

KUTZA'S
PHARMACY

Cor. Bdwy. and 13th St. Lorain, Ohio

PRESCRIPTION
PHARMACY

Phone 4222

Now Showing
Complete Assortments in Exclusive
Graduation Apparel
at Popular Prices

THE STYLE CENTER

Lorain's
Finest Ladies' Ready-to-Wear Store

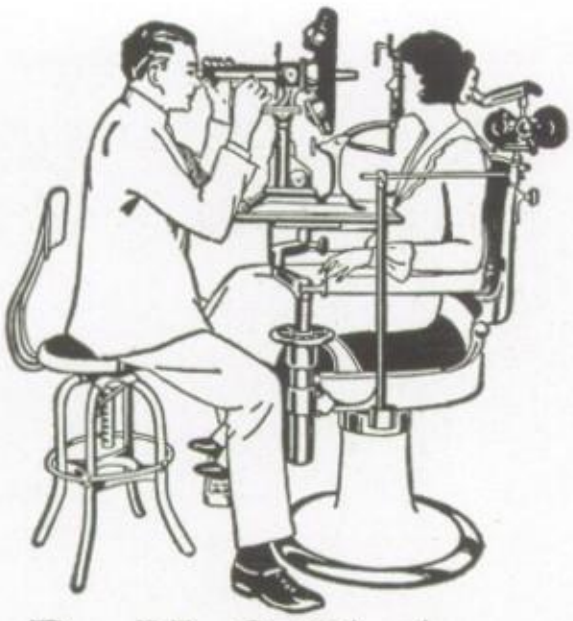

Dr. H. C. Blackann

Largest Exclusive Optical Store in Lorain County

Complete Grinding Plant on Premises
Broken Lens Duplicated
Quickly and Accurately

Phone 6839

309 Broadway Lorain, Ohio

HEILMAN'S

Lunch and Marine Room

The Finest in Foods

LYON TAILORING CO.

550 Broadway

$22.50 MEN'S SUITS $27.50

Union Made

LORAIN COUNTY'S BIG BANK

The Cleveland Trust Company

A. E. CAMERON, *Manager*

383 BROADWAY LORAIN, OHIO

MEMBER OF FEDERAL DEPOSIT INSURANCE CORPORATION

BEST WISHES

Kline's

DEPARTMENT STORE

Broadway at Sixth
Lorain, Ohio

Billy Grobe: "Something seems to be wrong with this engine, it . . .

Charolette Falk: "Don't be foolish, wait until we get off this main road."

GOULD'S

Extend

39A *39B*

Their

HEARTY WISHES

Owl Stamps *X-Ray Fitting*

Good Shoes
Fairly Priced

HAGEMAN SHOE CO.

East Side of Broadway at 4th Street
Hosiery - Chiropodist - Luggage

Dick Bowen: "She said she'd be faithful to the end."

Pryor: "Why that sounds good."

Dick Bowen: "Yes, but I'm the quarter back."

Compliments of

JOSEPH SVETE

General Insurance

1782 E. 28th St. Phone 7110

The quality of our printing is apparent when you get the job.
The economy is apparent when you get the bill.

The OHIO SERVICE PRINTNG Co.

Lorain's Leading Printers

552 FIFTH STREET PHONE 5242

"Guess Again" SAYS MRS. B. A. RAY

"I FOUND OUT THAT ELECTRIC COOKING COSTS ONLY 1/2 AS MUCH AS I THOUGHT"

SAY good-bye, once and for all, to the creaky old notion that electric cooking is costly. Say hello — and welcome — to savings, cleanliness, freedom from the kitchen, better tasting foods! Ask to see actual electric bills we have borrowed from your neighbors. *Midgets* they are, those bills. Come in today — see for yourself how *little* modern electric cooking costs!

NOW 1939 SPRING SHOWING

". . . I prepare three meals each day for from ten to sixteen people, and I find it costs me no more to run the Electric Range per month . . . "

This letter is now on file in our office.

The Ohio Public Service Co.

Eighth and Broadway — Telephone 6991

In Lorain, the Cost of Electricity Is the Lowest in History!

EVERY HOUSE NEEDS WESTINGHOUSE

INDEX OF ADVERTISERS

Allen's Boot Shop 121
Aquilla Bros. 132
Babcock, A. H., Inc. 137
Baetz Barber 144
Blackann, H. C., Dr. 145
Black River Lumber 144
Bond Clothes 141
Bower, O. B., Coal Co. 124
Canalos 128
Carlsen's Garage 142
Central Bakery 123
City Bank 129
City Transfer 122
Clark, Geo. A., Co. 128
Cleveland-Lorain Hwy. Coach Co. 129
Cleveland Trust Co. 145
Coulter's Restaurant 125
Daugherty, George S. 132
Demeter's Pharmacy 123
Doane Electric 137
Dreamland, Elvira, and Pearl 128
Dyke School of Commerce 138
Eddy's Pharmacy 138
Eldred's 128
Elyria Business School 121
Fischer's Drug Co. 121
Frederick's Bicycle Shop 124
Globe Store 122
Gould's 146
Gumpert Co. 132
Hageman Shoe Co. 146
Hart Jewelry 123
Hawkin's Motor Sales 123
Heilman's 145
Heimann's 122
Heinz 132
Hettler, S., Dr. 141
Hume, T. J., Co. 130
Indianapolis Engraving Co. 139
Jacoby Bros. 123
Johnson & Cook 142
Klein Co., The Sam 134
Kline's Dept. Store 146
Kutza Pharmacy 144
La Salle Extension University 137
Leader Grocery 132
Lipp's Tea and China Store 121
L. O. Paint 138
Lorain Banking Co. 134
Lorain Business College 127
Lorain Creamery 132
Lorain Glass Co. 136
Lorain Hardware 143
Lorain Journal 141
Lorain Lumber Co. 125
Lorain Telephone Co. 130
Lorain Theater 134
Lyon Tailoring 145
McFadden, F. J. 130
Martha Dean Beauty Shop 138
Mathews Funeral 125
Maurice Beauty Shop 124
Miller Bros. 124
Moc Studio 131
Model Bakery 132
National Bank of Lorain 124
Nat's Natty Shoppe 128
Nemecek's Market 137
Nielsen Jewelry 130
Oberlin Business College 135
Ohio Engineering Co. 142
Ohio Public Service 147
Ohio Service Printing 146
Ohio Theater 125
Ostrov's Shoes 122
Penny, J. C., Co. 129
Rebman Grocery 142
Reith's Jewelry 144
Robinson Dry Cleaning 136
Seymour's Jewelry 122
Shiff's Jewelry 138
Smith, Jewelry 121
Southern Athletic Association 144
Spang's Bakery 124
Spaid, M. A. 122
Spencerian Business College 144
Style Center 144
Sutter's 134
Svete 146
Telling's Ice Cream 136
Thompson, J. Ford, Funeral 121
Trimmer Jewelry 125
Ward, C. E., Co. 120
Ward Electric Co. 130
Whipple, A. D. 137
Wieland, N. C. 142
Wilcox College of Commerce 136
Wissinger, Ira E. 142
Wood Lumber Co. 128